



*The* **MOUNTAINEER**

# *Accident Prevention Responsibilities, and Mountaineering*

By ROBERT O. LEE

Safe living, in terms of a reduction in human suffering and economic loss, is the ultimate objective of any safety program. Our efforts to make mountaineering a safe and sane recreation are dependent upon education, engineering and enforcement.

Engineering is responsible for the temper and dependability of the ice axe blade. Climbing equipment has been developed in a high degree to take rugged treatment and still be reliable. Constant research and field trials are rapidly eliminating the possibilities of equipment failures. How many mountaineering accidents can be directly attributed to the failure of a rope or a piton? Or how many ankle fractures are caused by a binding snapping or a ski breaking? Not many. The slate is comparatively clean of accidents caused by equipment failures. But how about the accidents in which the improper use of good equipment caused injury? Let's consider the educational problem.

In industry approximately eighty-five percent of all accidents are caused by the choice of an unsafe method of performing a job operation. In many cases the injured person knew the correct way but in a moment of abstraction or because of hurry an unsafe method was used and an accident resulted. When the safe way is known and ignored the accident is all the more inexcusable. This constitutes an educational problem and often leads the educator into a maze of intangible concepts and difficult problems.

In reviewing the mountaineering accidents that have occurred in the Northwest this past summer several things become evident. First, there are people climbing tough peaks who have little formal training or practical experience. In many cases climbers with limited experience are attempting climbs that exceed their abilities. Some of the accidents indicate that makeshift or insufficient equip-

Continued on Inside Back Cover

# *The Mountaineer*

---

Volume 39

Number 14

---

DECEMBER 15, 1948

Organized 1906—Incorporated 1913



## EDITORIAL BOARD, 1948

Mary T. Haley, *Editor*

Jo Anne Norling	Ralph S. Widrig
Fred Beckey	Ira Spring

## TYPISTS AND PROOFREADERS

Carol Vincent

Betty Ekrem	Kathryn A. Moroni
Joan V. Hallam	Marian Lundberg
Vallie Johnson	Mildred Matson

MAILING—Mrs. Irving Gavett



Subscription Price \$2.00 a Year

---

Published and Copyrighted by

*The Mountaineers, Incorporated*

---

---

Published monthly, January to November, inclusive,  
and semi-monthly during December by  
THE MOUNTAINEERS, INC., P. O. Box 122, Seattle 11, Wn.  
Clubrooms at 521 Pike Street

Entered as Second Class Matter, April 18, 1922 at Postoffice at  
Seattle, Washington, under the Act of March 3, 1879

---



1948

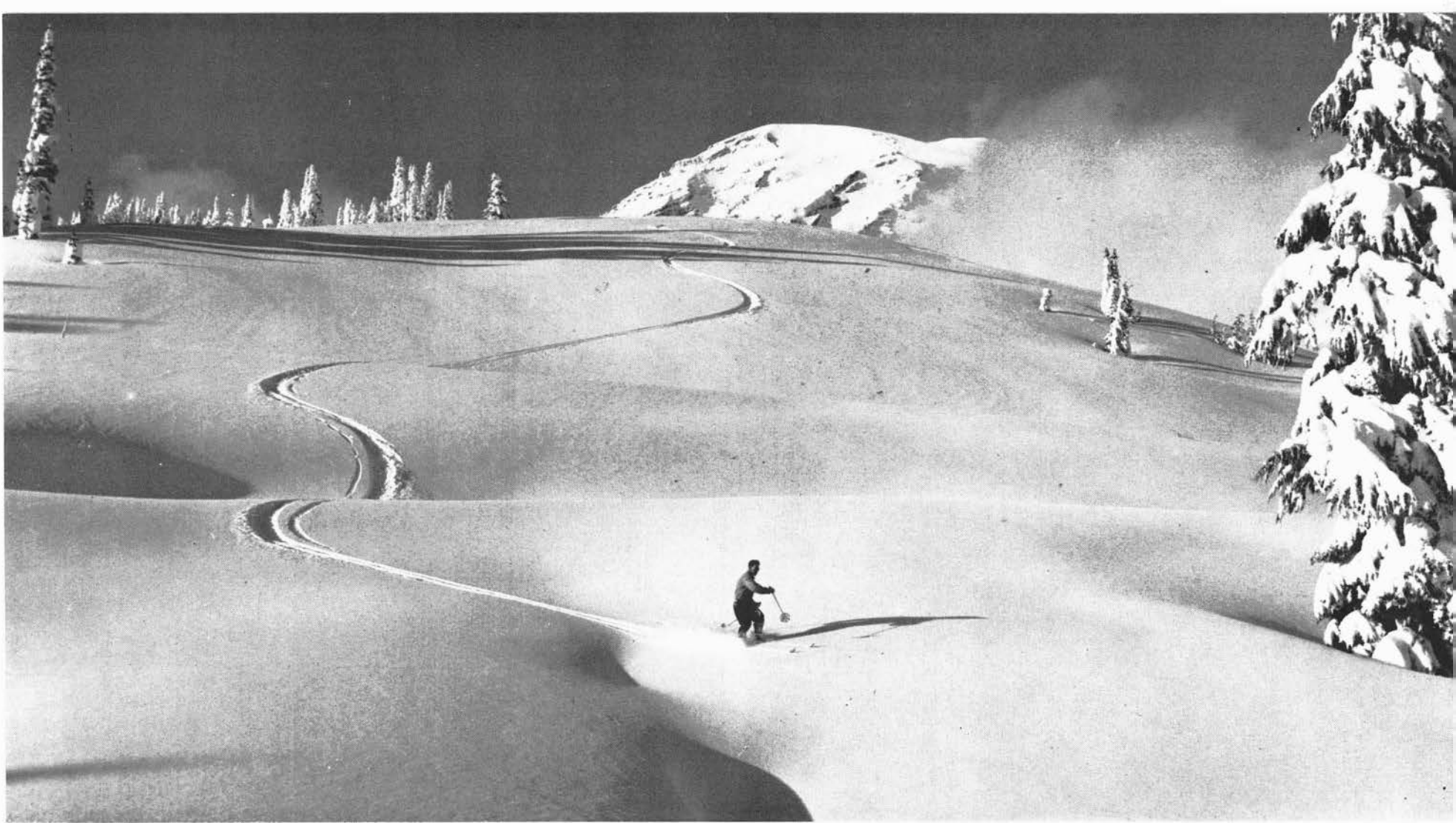

***Skiing on Alta Vista, Mt. Rainier, Above Paradise Inn***

—Photo by Bob and Ira Spring



# Table of Contents

	<i>Page</i>
Aiguilles and Monoliths.....	Ralph S. Widrig..... 4
Climbing in The Sierra Nevada.....	David Lind..... 11
Life Zones in Yosemite.....	David Wessel..... 14
High Sierra Outing.....	J. M. Fuller..... 15
Ascent of the Nisqually Icefall.....	Dee Molenaar..... 18
Campcrafters' Gypsy Tours.....	Mary and Lloyd Anderson..... 20
Climbs in the Cashmere Crags.....	Fred Beckey..... 24
Why?—Poem.....	Sarah Lee Molenaar..... 29
Two New Lodges Are Born.....	Bogdan, Snider and Robinson..... 30
Snoqualmie.....	Mrs. M. C. Ochsner..... 31
Stevens.....	Helen McLellan..... 31
A Work Party—Photos.....	Bob and Ira Spring..... 32
Meany Ski Lodge Work Parties.....	Jo Anne Norling..... 33
Skiing Montage.....	Jo Anne Norling and Bruce Mattson..... 34
Ski Competition.....	Jo Anne Norling..... 35
Work Party Mural.....	Jo Anne Norling..... 36
Ski Ascent of Mt. Rainier.....	Charles E. Welsh..... 37
Mountaineering Development Group.....	Wolf Bauer..... 39
Pacific Northwest Conference.....	Wolf Bauer..... 40
The Juneau Ice Field Research Project.....	Melvin Marcus..... 41
Climbers in Tuolumne—Poem.....	Kay DeBard Hall..... 42
The Granite Spires of the Tumwater.....	Ralph S. Widrig..... 43
Mountain Rescue and Safety Council.....	Wolf Bauer..... 45
Project "Snow Cornice".....	Maynard M. Miller..... 46
Mt. Barker's Nordwand.....	Fred Beckey..... 50
We Play "A Thousand Years Ago".....	Bob Neupert..... 51
Kitsap Cabin.....	Patience L. Paschall..... 52
Various Notes:	
Climbing.....	53
Ski Mountaineering.....	54
Roads, Trails and Huts.....	55
Equipment.....	55
Trail Trips.....	Elizabeth Schmidt..... 56
Foldboating.....	Ken Smith..... 57
The Year in Everett.....	Louise Lawrence..... 57
The Year in Tacoma.....	Bertha Lenham..... 58
In Memoriam.....	59
Challenge of the Unclimbed.....	59
Additions to Mountaineer Library.....	M. Chalfant..... 60
Financial Reports.....	62
Officers and Committees.....	64
Membership.....	65

# Aiguilles & Monoliths

By RALPH S. WIDRIG



*Snowpatch Spire from Bugaboo Spire.  
Route via left-hand skyline.*

Photo: Ralph S. Widrig

In the spring of 1948 plans were being laid out for an extensive miscellaneous climbing tour in western United States and Canada. The personnel of the expedition was to start out with six members of the Mountaineers and two members of the Harvard Mountaineering Club. Our plans called for climbing in the Sawtooths of Idaho, the Wind Rivers of Wyoming, the Tetons, the Canadian Rockies and finally the Bugaboos.

## PART I—THE SAWTOOTH RANGE

After reading of the unscalable Monoliths and Aiguilles<sup>1</sup> in the Sawtooth Range of Idaho, our enthusiasm was at a high level as we got our first glimpse of the towers and pinnacles from the lodge at Redfish Lake. Three of us had left the day finals were over, June 11, and had picked up two members of the Harvard Mountaineering Club at our rendezvous in Missoula. Thus Joe Hieb, Wes Grande and I from Seattle, along with Bud King and Graham Matthews from Harvard, talked over the potentialities of getting a motorboat to take us to the head of the lake, 6 miles away. There we were to meet Fred Beckey, Art Holben and Jack Schwabland the following day.

The people at Redfish Lake were very congenial and intensely interested in the maze of equipment which we produced from our car. This was understandable as the pile of pitons and carabiners, ropes and ice axes grew, and the springs on the car again resumed their normal arc. Thus after the humorous remarks of the bystanders and a very reasonably priced boat ride, we

<sup>1</sup>See Mr. Underhill's article, *Appalachia*, p. 511. Dec. 1937.

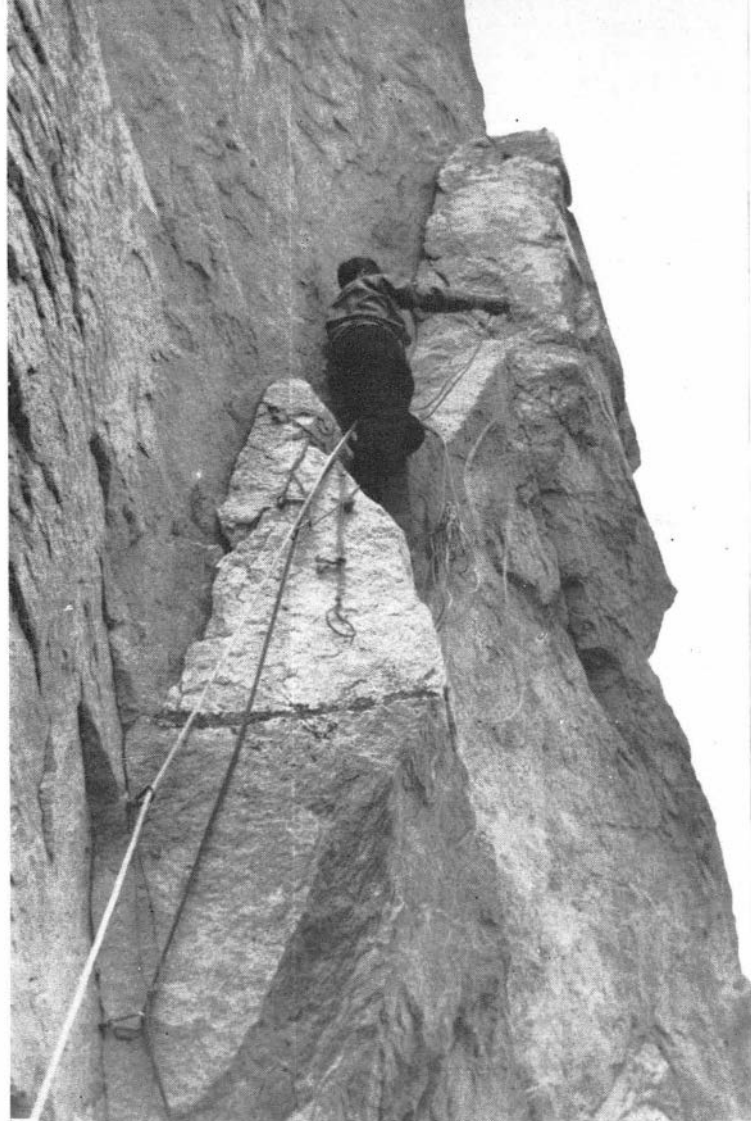

**Joe Hieb Leading Tension Climbing  
on West Peak of Mt. Heyburn.  
Route continues up and left.**

Photo: Graham Matthews

found ourselves and our equipment at the far end of the lake. Base camp was established about a mile up the trail from the lake at the base of Mt. Heyburn, as suggested by Mr. Underhill in his article. That night about 11 o'clock several peculiar yodels informed us that Fred and the others had arrived.

The following morning dawned beautifully clear and the camp was buzzing with eager plans to try the unclimbed spires that challenged nearby. Fred and Jack took an ample stock of iron and headed for some aiguilles across the river. Bud, Graham, Joe, Wes, Art and I headed straight up toward Mt. Heyburn, taking food and equipment for four persons for four days.

After dropping our gear at the broad 9,000 foot saddle on the south face of the mountain, we split up into three teams to try three different routes up the lower of two very striking aiguilles mentioned by Mr. Underhill—"Two towers of the genuine Chamonix aiguille type, each several hundred feet high which would certainly provide magnificent ascents, if they could be done at all without artificial means."

Art and Bud started up the center of the west face, Wes and Graham up the left center, and Joe and I went around to the right. Joe and I soon encountered very poor rock, the rottenest granite I have ever seen, and we therefore retreated. Wes and Graham found similar rock after getting up quite high but Bud and Art found a vein of better rock and were able to force a route straight up to the top. This vein route was obviously difficult and exposed. There was about 300 feet of rock climbing and several pitons were used for safety. Graham, Wes and Joe then went up the vein while I took off across



**Joe Hieb Reaches the Top of the "Unclimbable" West Peak of Mt. Heyburn. Route follows center of peak, facing camera.**

Photo: Graham Matthews

**The Grand Aiguille, Sawtooth Mountains, Idaho.**

Photo: Joe Hieb

the snow basin with a telescope to examine the higher aiguille for a possible route. After building a cairn on the "lower Aiguille" a hasty descent was made and a rendezvous was held at high camp. It was decided that Joe, Wes, Graham and I would stay to climb the upper Aiguille and the West Peak of Mt. Heyburn, while Art and Bud would return to base camp to join Fred and Jack, after which the four would then proceed up Redfish Creek to look over several other towers to the southwest of Mt. Heyburn.

The next morning was very clear and the four of us at high camp had strong hopes of climbing the upper, or "Grand Aiguille." My reconnaissance the previous day proved very encouraging. From a vantage point and with the aid of my telescope I determined a possible route on the west face involving about 400 feet of rock climbing. The appearance of the Grand Aiguille is justly described by Mr. Underhill—"The one (Aiguille) higher up, in particular, may demand all the resources of an expert party and even then prove unclimbable legitimately."

At 8:00 a. m. we were at the top of a narrow col, just west of the peak, changing into tennis shoes. The first 200 feet was scrambling over large, steep slabs. Then I stemmed a 15 foot vertical chimney to a small pocket and anchored myself with an angle piton. The others then came up and Joe led a very tough pitch up a narrow chimney using three pitons. At this point an old rope sling and three pitons were found, evidence of the attempt by Jack and Dick Durrance in 1940.<sup>2</sup> They climbed this tough pitch but due to the late hour were forced to turn back before completing the climb. I then climbed a 20 foot tension pitch, while Graham found an easier way over this obstacle by traversing a little to the right. Then 150 feet of exposed but easier climbing brought us to the summit. After building a very large cairn a rapid retreat was effected, involving three rappels, as a thunderstorm was bearing down on us.

The following morning was again very clear and we gathered our equipment and started up for a broad col just across from the two aiguilles on the westernmost end of Mt. Heyburn. Our objective was the 10,000 foot unclimbed west peak. Mr. Underhill describes this pinnacle as an "unscalable monolith." After reaching the col we circled back on the north side of the

<sup>2</sup>See *Appalachia*, p. 103, June, 1940.



mountain and traversed to the base of the West Peak. After crawling through a long narrow tunnel behind an enormous granite flake, we stemmed a 30 foot chimney and came out on a large platform separated from the West Peak by a 30 foot chasm. Easy scrambling down the other side brought us at the base of the only climbable face, a 50 foot wall overhanging in its entirety. All other faces of the peak are sheer, exposed, holdless and without piton cracks. Our enthusiasm dropped to rock bottom as a terrific snow storm hit us from the southwest. As the climb was obviously hopeless that day, we cached our equipment and returned to high camp. Next morning again dawned clear and we quickly made off for the peak. The weather was to be kind to us that day for although thunderstorms constantly threatened in the distance, blue sky and warm sunlight was the rule over Mt. Heyburn. Again at the base of the wall, Wes tied into two nylon ropes, as double rope tension was the only technique that would overcome this peak. Our hopes of getting up this route were meager but connecting piton cracks showed themselves for the first 30 feet. From there on we planned to pass a sling over a large projection and traverse a little to the right into a high angle trough which led to the top.

We led up the first 10 feet using two pitons and one sling on a projection. Then Joe led up 20 feet of overhang to a sloping ledge, using 4 tension pitons and three slings on projections. This 30 foot pitch was exceedingly awkward and difficult. I then came up to the ledge and anchored myself with a piton to belay Joe as he attempted to pass a sling over the large projection six feet above his head. This he accomplished after several tries, and a nylon rope was pulled over it. We had reached the crucial point of the climb and when the nylon rope passed around the projection our joyful shout echoed among the nearby towers. Joe hoisted himself up and around the flake into the trough while I belayed him. Meanwhile Wes was also belaying and Graham was taking pictures and seeing that the whole operation went smoothly. This job of his was very important as otherwise ropes often become tangled, and all the cracks and holds are not always visible from the climber's view. Joe now inserted two more pitons for safety and a 20 foot pitch of high angle slab brought him to the top. He then anchored himself and belayed Wes and me, after which he rigged rappel slings while Wes and I built a small cairn. We then made a 50 foot rappel to the base, removing pitons as we went.

Our operations from high camp were now at a close and we returned that evening to base camp. There we learned that the other party had not been as fortunate as we with the weather. After making a thorough reconnaissance of an extensive area to the southwest of Mt. Heyburn, the party attempted one of two grotesque needles which had a horrid hook to the top. After attaining the base of the finish pitch Fred started to place an expansion bolt but a bad storm interfered with progress and they were forced to retreat.

After discussing the next move, it was decided that we would go out the following evening after attempting three very striking aiguilles at the extreme west of Mt. Heyburn. Thus the next morning Fred, Jack, Art and Bud headed for these "splinter towers" while Wes and I went back across the lake to arrange for a motor boat to take the boys back that evening.

Fred and Bud started out on the "Thimble," the first of the three splinter towers. This was a sheer needle of good granite and proved to be a very good climb. The route involved about 200 feet of high angle slab. At one point Bud stood on a tiny pedestal and while held to the wall with a piton, pounded in another one above his head to be used for tension. After overcoming this obstacle, they climbed abruptly to the meager summit, thereupon adding another first ascent to their credit.

After rappelling down, they crossed over to investigate the "Steeple," the second of the three towers mentioned. It also proved to be a good climb, the route leading around a gendarme and then up a very steep holdless rib to the top. Bud belayed Fred as he frictioned his way up this rib. Two attempts were required before the summit was theirs.

Meanwhile Art and Jack were working diligently on the third and highest

of the towers, which they called "Splinter Tower." Their route was up the south face and involved six leads of good climbing up a cascading system of cracks and chimneys. Thus the expedition to the Sawtooth came to a close with six new climbs accomplished, much information of that part of the range acquired and new friends and experience for everyone.

The party now proceeded to Sun Valley where two enjoyable days were spent, as a convention of the Sigma Kappas was in full swing. Several new acquaintances were made there also!

On the 20th of June our party split up, as Joe and Art had to get back to Seattle and Jack and Wes wanted to go directly to the Tetons.

## PART II—THE WIND RIVER RANGE

This left Fred, Graham, Bud and me heading for the Wind River Range to investigate some new peaks referred to by O. H. Bonney in Appalachia.<sup>1</sup> These he said were sheer granite monoliths formed by glacial cirque action near Pingora Peak. We obtained maps and information at the Ranger Station in Pinedale and after waiting a couple of days for better weather, drove up past Big Sandy to Thomas' Ranch. From there, on the 25th of June, we hiked seven miles into Donald Lake. Fred and I took off that afternoon to climb "War Bonnet Peak," while Bud went up to reconnoiter the peaks near Pingora. War Bonnet proved not too difficult, but fresh snow increased the amount of work to a large extent. The peak had been climbed several times before. From its summit we gained our first view of the tremendous cirque walls and unbelievably horrid, immense granite towers. Pingora looked terrific. After drawing a sketch map from that angle we decided it might be best to move our base camp over the divide to Shadow Lake.

This we did the next day and we were now virtually at the base of the towers. The country around that area was beautiful, all alpine meadows dotted with deep clear lakes. Trout lurked everywhere and that evening I caught eight beautiful and rare Golden Trout, using very crude equipment. From this base we commenced our climbing. An exploit by Fred and Graham was frustrated by fresh snow, but Bud and I had better luck on our objective, the 900 foot "Overhanging Tower," its name suggested by an enormous hook-like overhang on the east face. Bud and I worked up the talus slope at the far end of the lake to the base of the 11,900 foot overhanging tower. After a partial ascent on the west face we concluded that the new snow and verglas made any further progress too hazardous on that side.

We then dropped down to the base of the southwest face, about 800 feet below the summit. The rock here was excellent and very dry, at least for as far as we could see. I put on tennis shoes and Bud kept on his Bramanis. I led up the first 120 feet, a 70 degree smooth pitch using two pitons, one for tension. Bud then came up and I started up the next pitch, a 20 foot vertical wall, followed by a steep 60 foot exposed layback. I put in three pitons for tension on the wall and used great care in climbing the layback as there were no cracks for pitons. Difficulties were a good deal tougher than we had expected and the route ahead looked worse. Bud then came up, removing the iron as he came. I then led up across exposed ledges to a small platform, using two more pitons for safety. At this point fresh snow began to foul up the route and we were still 400 feet from the top. Bud proceeded with his Bramanis and circumnavigated a large flake which blocked the route. Fortunately, this was the last tough pitch and the remaining 400 feet was scrambling over large granite blocks, but much fresh snow hampered our progress. The summit was attained in eight hours from Shadow Lake. We built a fairly large cairn and admired the surrounding granite spires.

Due to excessive amounts of fresh snow we decided it best not to attempt any further climbing, but plans were already brewing for a future return trip. We proceeded directly thereafter to the Tetons to meet Jack and Wes.

<sup>1</sup>See Appalachia, p. 362, June, 1911.

### PART III—THE TETONS

We found our companions at Jenny Lake and learned that they had climbed Mt. Owen with Fred Ayres. Bud King had to leave us at this point as he had to go to Seattle, along with Jack and Wes. Fred, Graham and I now packed up to Garnet Canyon to try a new route on the south face of The Grand. Before leaving we were fortunate to be driven around the outlying country by Paul Petzoldt, as he wanted to point out to us the various routes that had already been climbed on The Grand.

On the 30th of June, Graham and I climbed the southeast face of Nez Perce while Fred reconnoitered our proposed route on The Grand. The next two days were stormy and we were forced to remain in camp. We had only four days' food with us and thus the third of July was our last possible climbing day. By some odd coincidence the morning of the third dawned clear and we were off for the peak at 5 a. m. At 7 we were at the base of our route, the intersection of the wide dike passage and a point just east of the Exum Ridge on the lower south face. Our route first led up a system of ledges in the shallow gully east of the Exum Ridge, rising about four rope lengths up from the dike. At this point we began to encounter fresh snow and verglas so Fred and Graham kept on their Bramani while I changed from nailed boots to tennis shoes. The next pitch was fairly dry, however, and I started up after taking on a good stock of hardware. The route led up over some steep slabs just to the right and then up the broad gully between the Middle and Exum Ridges. At this point we found several old pitons, evidence of Petzoldt's attempt in 1940. I worked up over a couple of delicate pitches using several pitons for safety. Fred and Graham then quickly came up and I started up the slab to another belay point 120 feet away. Several more pitons were used here to safeguard my advance. The route now looked a little worse and as the rock was still fairly dry, I continued up another 120 feet. Thus far the rock had been very good but the cold wind made belaying uncomfortable.

The route now led into a steep snow finger up which Graham proceeded with his boots and ice axe. At the top of this finger was a short vertical pitch which was coated with verglas. Fred moved up to belay Graham through a piton while Graham struggled on the icy wall. This pitch caused us much trouble but Graham finally muscled his way over and belayed Fred and me up. From there the route turned to dry rock again so I climbed up another 120 feet using three more pitons. We now scrambled for about 200 feet to the edge of a long, steep snow gully that led to the summit snow field. Fred took over here and using very careful belays due to bad snow conditions, we worked up to a basin just below the final snow slope. Here Fred took a 200 foot lead across to a rock island, a good belaying spot. We then trekked up the last snow pitch to the summit while storm clouds gathered in the southwest. Our descent was via the regular route, which Fred fortunately found, remembering small landmarks from his climb nine years previous.

Graham left for Seattle the next day leaving Fred and me driving toward Banff where we were to meet Joe Hieb.

### PART IV—CANADIAN ADVENTURES

On July 8th we picked up Joe at the Alpine Club of Canada Clubhouse and headed north for Mt. Brussels. At Athabaska Falls on the Jasper Highway we started up the trail toward the impressive, unclimbed tower. Upon reaching its base we encountered Fred Ayres and Don Woods who had similar ideas of making the first ascent. However, they had not been able to climb it and we soon learned why. The rock was limestone, its origin dating back to the Cambrian as noted from trilobite specimen. Needless to say, it was rotten, so rotten that we departed immediately after a brief climb on its crumbling walls.

Our next peak to investigate was Eiffel Tower. This we did the following day and again departed immediately after observing the columns of very rotten rock from its disintegrating lower flanks. Two days later we assembled

our gear and started in to climb Mt. Louis, near Banff. This is the peak Conrad Kain regarded so highly during his climbing days in the Rockies. The climb was quite good and rather enjoyable, an interesting part of the route being the final pitch, a narrow 400 foot chimney.

The next day we left Banff and drove to Spillimacheen. The following eight days were to be spent in that spectacular group of granite spires, the Bugaboos. This was the last chapter of our climbing journey and, perhaps due to the wonderful weather which descended on us, was the most enjoyable. On the morning of the 16th we were driven up that incredibly rough road in a jeep to get our first glimpse of the spires. Upon arriving at cave camp that afternoon we were pleased to find 24 cans of sardines, 10 cans of vegetables, 3 cans of soup and 3 cans of milk, left there by the A. C. C. in 1946. After an enormous meal that evening, we retired in the shadow of Snowpatch Spire.

At 8 o'clock the following morning we were chopping our way up the Snowpatch-Pigeon ice fall, heading for the north face of Pigeon Spire. It was on that face that we were to make about the toughest climb of the entire trip. Our new route started at the base of the snow finger which leads up to the prominent but narrow gully on the north face of the mountain. Due to badly iced conditions it was decided that Fred would wear Bramanis, Joe tennis shoes and I would bring nailed boots and tennis shoes.

Fred started up the snow finger, soon encountering a large schrund which he crawled over while well belayed from below. He then climbed to the base of the gully and Joe and I quickly came up. Joe then started up the high angle slab using several pitons as a safeguard. On the second lead he came to a very tough, holdless pitch which compelled him to insert one tension piton. He then continued up the center of the near vertical couloir, every inch of the climbing being more difficult than we had expected. After using a half dozen pitons he reached a small chockstone and belayed Fred and me up. Above this the route looked incredibly tough and we all but turned back right there. The next 300 feet was very near vertical. The rock was slabby but connecting holds did seem to exist. A large ice tongue which we had noticed from below was discharging water down this 300 foot pitch and considerable snow and verglas was present.

I fitted Fred's felt pull-overs over my tennis shoes and after taking on a terrific stock of iron, started doubtfully up. The first 150 feet was negotiated with difficulty. But now the route was blocked by a bulging overhang coated in many places with verglas, and water dripping everywhere. Joe came up on the tension from the chockstone, anchored himself and prepared to give a belay. I then traversed a wet slab to put in the first direct aid piton. As I tied a sling into the ring of the angle piton, copious amounts of water ran down my sleeve. It was now obvious that I was going to get wet—very wet. In the next ten feet I chipped off many pieces of verglas, the icy flakes accelerating down past Fred, 200 feet below. After about one and one-half hours of work and the use of a magazine of pitons and slings, the pitch was ours. I don't believe it could have been done without felt soles. I then belayed Joe and Fred up to my perch on a small ledge above the overhang. Joe then climbed the next 100 feet, a near vertical vein requiring great care and balance. This brought us out of the gully to the base of the ice tongue. Our hopes were a good deal higher now.

But to our intense disappointment the tongue had about 4 inches of new snow on top, underlain by hard glare ice. Fred took the lead here, digging away the snow and laboriously cutting steps in the ice underneath. When about half way up he was able to traverse left onto the rock and we soon gained a point just below the summit cliffs. We had about 400 feet of climbing left and the sun was sinking rapidly in the west. Joe quickly led up a 150 foot 70 degree chimney and belayed me up. I then gave Joe a shoulder stand and using more pitons, he gained a short vertical pitch. He immedi-

<sup>1</sup>See Mountaineer, p. 43, Dec., 1940.

(Continued on Page 87)

# *Climbing* IN THE SIERRA NEVADA

By DAVID LIND

Not many climbers in the Northwest are personally acquainted with mountaineering in the Sierra Nevada. The 1948 Summer Outing was the first visit the group has ever made to the range. There are probably many others who would like to know more about the climbing possibilities and the special conditions that prevail. In a short article only that region visited by the outing will be discussed. Nevertheless, the climbing conditions which are described are rather typical of the whole range. The Sierra Club Bulletin contains many articles and illustrations of all the interesting climbing in the Sierra Nevada.

The climbing area visited is that region which centers at Tuolumne Meadow and includes the peaks around the head waters of the Tuolumne River. This area is shown on the Yosemite National Park quadrangle map. Reference to this map will show that the Sierras in this region rise gently from west to east breaking in an escarpment which runs the whole length of the eastern edge of the range. The altitudes of the peaks in this region are between 11,000 and 13,000 feet. The main streams, the Tuolumne and Merced Rivers, run northwest out to the San Joaquin Valley. Geologically the region is very interesting. The core of the range is a granite batholith upon which there still shows the remnants of the older underlying metamorphic and igneous rocks. These older rocks appear almost entirely on the crest and eastern edges of the range. By the process of glaciation the granites have been scoured and cut into smooth glacial domes, cirques and sharp spires. This fine rock makes the region an excellent one for both the rock scrambler and the technical climber. The older overlying rocks which form the core of a few of the peaks do not offer good climbing but may be enjoyed by those who just like to hike instead.

To one who is used to seeing the rugged heavily forested terrain of northern alpine areas, the high country of the Tuolumne basin is a remarkable contrast. There are many lakes and alpine meadows. The timber is rather sparse, and there is very little underbrush. Together with the assurance that good weather will prevail throughout the summer months, these factors have contributed toward making this region a delightful campers' playground. From the climbing point of view this means numerous climbing campsites and easy accessibility.

Any plan for a climbing outing must be based on a general knowledge of the details of the terrain as well as the peaks themselves. Fortunately, Starr's "Guide to the John Muir Trail" gives very complete information on trails, camps, distances and elevations. There is also included some mention of pack and commissary facilities. In the Tuolumne area almost all of the peaks are accessible from the highway with the exception of Mt. Lyell and Mt. Maclure. Nevertheless, those wishing pack stock can procure lists of approved packers from the Superintendent of Yosemite National Park. For the party which would rather not backpack its supplies, burros are available at almost every pack station. It is true that they carry only about 75 lbs. and require considerable attention, but they can go almost anywhere and require no special feed.

Climbing routes always require detailed descriptions, and even then the unfamiliar party may stray from the route. Fortunately, the Sierra Club has undertaken the task of writing rather detailed climbing guides to the climbing areas of the Sierra Nevada. These give very adequate information for mountaineering parties and can be obtained from the Sierra Club in San Francisco.<sup>2</sup> One feature of these guides is the classification\* of rock climbing routes ac-

ording to an arbitrary scale of difficulty. The classification is intended only to allow climbers to judge the peaks according to their abilities neglecting the other factors such as weather and snow conditions. Fortunately for the mountaineer the Tuolumne region, while not as high as those farther south, has more snowfall and for this reason offers some interesting snow climbing early in the season. There are a few small pocket glaciers on the north cirques of a few of the highest peaks, but only on Mt. Lyell does the ice present any problem. Incidentally the Lyell Glacier is one of the largest in the Sierra Nevada.

The Mountaineers in 1948 climbed eleven of the some twenty-odd peaks of the region. Most of these were one day trips from the Tioga Road which cross Tuolumne Meadow from west to east and hence over Tioga Pass and down to Mono Lake in the desert on the eastern side of the range. The climbing was rather easy but nevertheless interesting.

#### MT. DANA (13,050 ft.)

This peak lies about three miles south of Tioga Pass at the eastern crest of the Sierra. It is composed of the older overlying rocks and hence is not a spectacular peak but nonetheless is interesting for the view of the crest and Mono Lake. The climb is classified as easy. The route follows from Tioga Pass up the west side of the north ridge. The actual climb is just 3,000 feet and takes about five hours. Early in the season the snow cover will make the climb much more enjoyable. During the outing some fifty people climbed this peak.

#### MT. GIBBS (12,700 ft.)

Mt. Gibbs lies another mile and one-half south of Mt. Dana. It is composed of the same red rock. The best approach is via the Mono Pass trail leaving the Tioga Pass road about two miles west of the summit.

#### MT. CONNESS (12,556 ft.)

This peak is reached by driving to Saddlebag Lake on the eastern side of the crest and about five miles north of Tioga Pass. The peak is composed entirely of granite. As is characteristic of Sierra peaks, the west face is a rather gentle serce covered slope while the east and north faces support small glacier filled cirque. The recommended approach for climbing the peak is by way of the small valley at the north end of Saddlebag Lake to the glacial cirque and up one of several couloirs to the ridge. This can be a very enjoyable snow climb if conditions are right. It is class 2 or 3 depending on the route. The climb requires about twelve hours for the round trip. Ten persons made the ascent.

#### MT. LYELL (13,090 ft.) AND MT. MACLURE

No climbing holiday in Yosemite would be complete without a climb of Mt. Lyell, the highest peak in the park. Furthermore, it is one of the most interesting. From Tuolumne Meadow Ranger Station the trail follows up the Tuolumne River to its source. Base camp is located at about 10,500 ft. just below Donohue Pass. The climbing route follows the western lobe of the glacier to the ridge between Lyell and Maclure and thence up the west ridge of Lyell to its summit. Except for possible snow or ice work and difficulty crossing the schrund, the climb is class 2. The climb from base camp and return requires only about seven hours. It may be possible to return the thirteen miles to the highway the same day. Mt. Maclure is an easy scramble up its southeast ridge from the saddle mentioned above.

Several members of the Outing party climbed both of these peaks and then traversed the glacier to descend into the head of Rush Creek which drains

to the east. Their return to camp was made by traversing the eastern shoulder of Mt. Lyell to Donohue Pass.

#### MT. HOFFMAN (10,921 ft.)

Mt. Hoffman lies somewhat west of Tuolumne Meadow. It is best approached by trail from the Tioga Road via May Lake. The climbing route lies up the south side of the peak. The climb is a very easy walk; however, "The Thumb," a gendarme below the summit, may interest the rock climber. The climb of the peak is enjoyed for the wonderful view of the upper Yosemite Valley and the glacial domes which surround it on all sides.

The Cathedral Group is a group of granite spires along the west edge of Tuolumne Meadow. These offer the best technical climbing of any of the peaks which were climbed. It is true that they should be attempted only by those familiar with rock climbing technique for most of the routes are class 4 or 5. The climbs are rather short, 200 to 500 feet, but their accessibility makes it possible to climb several in one day.

#### CATHEDRAL PEAK (10,933 ft.)

The usual route follows the Cathedral Pass trail to the base of the peak then up the west slope to the summit rock. Only the last pitch requires the rope for protection. There are several very fine class 5 routes on the eastern shoulder. The climb requires about five hours by the usual route. Twenty-five Mountaineers ascended the peak, each taking his turn to sit on the summit rock.

#### UNICORN PEAK (10,848 ft.)

Unicorn Peak lies just south of the Ranger Station. The climb is made via the Elizabeth Lake trail and then along the ridge from the south. One party climbed this class 4 route while the other party of two ropes ascended the class 5 route on the north arete. This is a short but very enjoyable climb, a characteristic of most of the rock climbs in this group.

The other spires such as the Echo Peak and the Cockcomb were not attempted by members of the outing. However, several small parties took advantage of the opportunities for rock practice offered on Lembert Dome. This is an excellent spot for practicing the fundamentals of the art on very fine rock. No finer climbing area could be found for one interested in improving his technique in all phases of mountaineering.

The Outing did not have a large group of active climbers yet the number and variety of the ascents made illustrates the wide choice of climbing possible in the region. Hardly a single group failed to make a climb which it attempted. Nearby are located several groups of rather more difficult peaks: the Minarets to the south and the Sawtooth Range to the north. Those who are interested in these as well as other climbing areas should consult the Climbers' Guide. It is to be hoped that in the future many more mountaineers from the Northwest will visit these centers.

\*The tentative classification established by the Climbers' Guide is as follows:

1. Easy. Rock-climbing experience unnecessary.
2. Moderate. Ropes should be available.
3. Difficult. Ropes should be used in all cases—continuous climbing.
4. Very difficult. Belays should be used—consecutive climbing.
5. Severe. Pitons should be available for safety.
6. Very severe. Pitons required for direct aid.

<sup>1</sup>"Guide to the John Muir Trail and the High Sierra Region." Walter A. Starr, Jr., The Sierra Club (1946).

<sup>2</sup>"A Climber's Guide to the High Sierra."

Part I. The Sawtooth Ridge, S. C. B., 1937, 22:1, pp. 41-57.

Part II. The Ritter Range, S. C. B., 1938, 23:2, pp. 20-32.

Part III. The Palisades, S. C. B., 1939, 24:3, pp. 41-59.

Part IV. Yosemite Valley, S. C. B., 1940, 25:1, pp. 41-63.

Part V. The Whitney Region, S. C. B., 1941, 26:1, pp. 103-122.

Part VI. The Evolution Region and the Black Divide, S. C. B., 1942, 27:4, pp. 7-112.

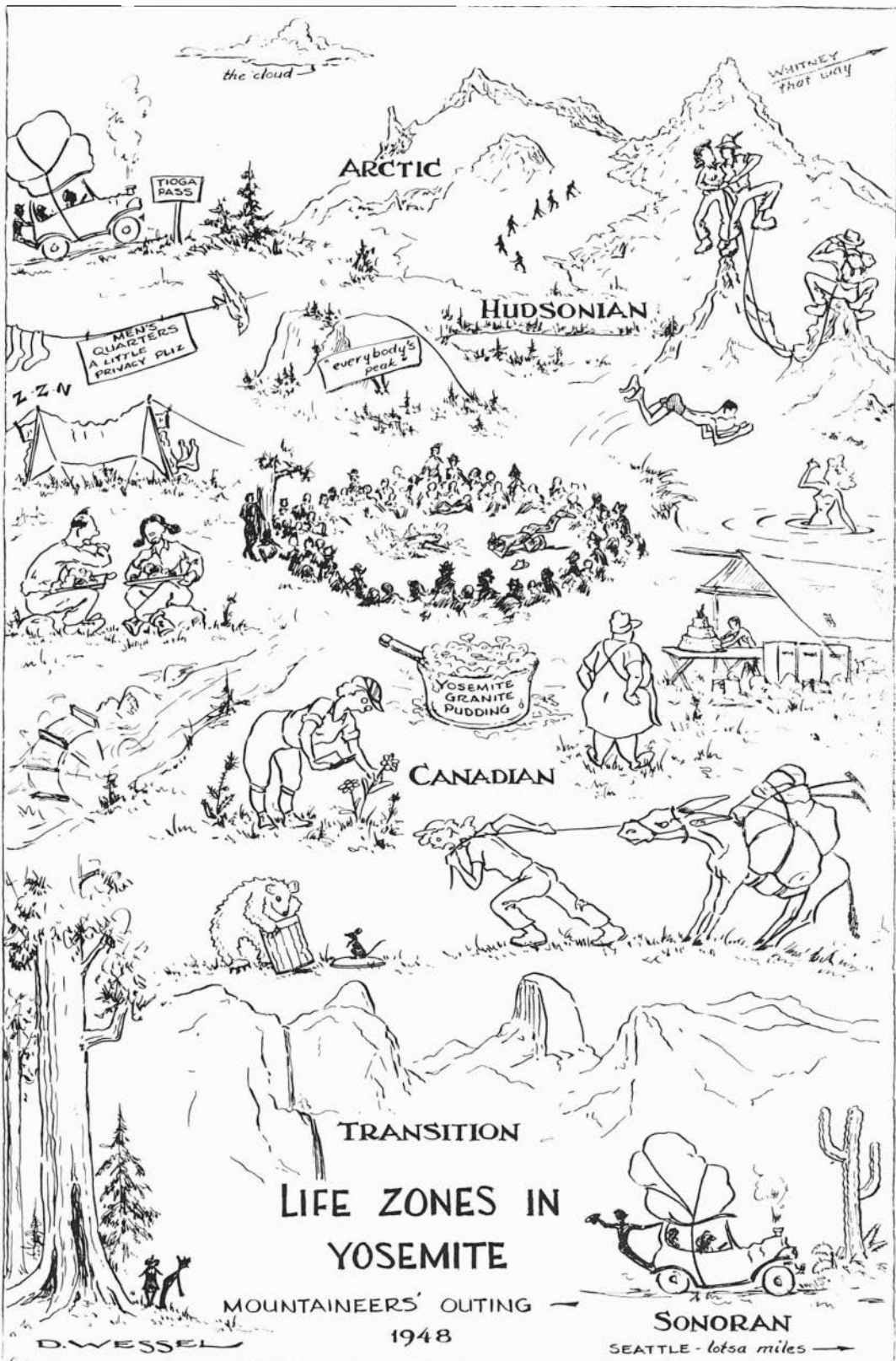



# High Sierra *Outing*

By J. M. FULLER

The campsite for this our first Mountaineer Outing in California, will be in Tuolumne Meadows, the largest and one of the most beautiful of the High Sierra meadows, with an altitude of 8,600 feet.

California, the High Sierra, and Tuolumne—here were three significant geographical names. What did they mean to members of the summer outing?

California? On the map, a state with a thousand-mile Pacific shoreline; a state of superlatives—the highest and the lowest elevations, the largest trees. A reality to some but an unexplored land to others.

The High Sierra? Here definition of the term was desirable. Those who sought for information found that the High Sierra is a part of the Sierra Nevada Range of California. Approximately, it is a narrow strip 15 to 20 miles wide that extends from a short distance north of Yosemite National Park to the southeast along the eastern boundary of the park, along the border of Inyo National Forest, and along the eastern side of Kings Canyon and Sequoia National Parks. The decreasing elevation south of Mt. Whitney brings an end to the High Sierra. Minimum elevations are around 8,500 feet; the maximum is at Mt. Whitney with 14,945 feet. Between Mt. Whitney and Mt. Conness in northeast Yosemite are numerous peaks 12,000 to 14,000 feet high.

Tuolumne Meadows? Tioga Pass is the eastern portal for Yosemite Park. Seven miles southwest from the pass the highway enters the broad interval of the Tuolumne River. Here with the river cutting across the eastern end of the area and Unicorn Creek marking the western boundary nearly two miles away, is Tuolumne Meadows campground.

A summer outing is more than names on a map. It is friendships enhanced, acquaintances made; it is moods and impressions that vary with the individual. But names on a map become realities, and these realities emerge to leave their impressions.

As the crow flies, Tuolumne Meadows is 700 miles south by east from Seattle. As the automobile must travel, it is nearly a thousand miles. For many members of the outing entirely new horizons beckoned beyond the eastern rim of the Cascades and south towards Yosemite.

Names on a highway map became a reality. For example: Bend, Oregon, population 10,021. Outing members southward bound found it an attractive little city, a pleasant spot for a brief stopover. Crater Lake, Lake Tahoe, Reno, and other places on the highway map emerged and left their definite impressions. Bridgeport, Mono Lake and Leevining became landmarks on highway 395. Not of themselves but because they signified the approach of journey's end.

On the map are Leevining, elevation 6815 feet and Tioga Pass, 9941 feet. Between these two points the highway must in 12 miles account for the difference in elevation and do it with regard for safety and the main purpose of any highway, which is reasonably speedy progress from here to there. Those who traveled these 12 miles saw a road carved out of mountain side, a road that offered glimpses of rushing water far below, a road of high and huge mountain sides across a canyon. Beyond the pass and down the highway was the campground.

The summer outing of 1948 became a reality when members arrived at Tuolumne Meadows Monday, July 12. Dinner was served, the campfire lighted, and the outing was officially on its way.

The genial air and brilliant sunshine of Monday misled some into thinking that advance notices about night temperatures near freezing were some-

what exaggerated. Not so, as some found before dawn. Frost was evident in the morning and ice put in at least one appearance.

The brilliant sunshine of Monday set the weather pattern for the outing. Once only was there a partial clouding of the sky. Then late of an afternoon clouds from over Conness and Dana drifted across the zenith and dropped a scattered shower. The pattering drops did not fully lay the dust. That was all of rain for the High Sierra outing.

The summer outing of 1948 was not a specialist's outing; rather it was designed to be all things to all people. The pattern emerged Tuesday morning. Mt. Hoffman was the goal of the climbers who found it 11,000 feet merely a conditioner for high altitude climbing. Trail trippers found Lembert Dome and Lake Elizabeth easy introductions to High Sierra activities. Others preferred to spend a leisurely day in camp.

Doubtless on each outing beginning with the very first some one incident. some one activity, has provided flavor for that outing. An overnight trip to Waterwheel Falls ten miles down the Tuolumne River was posted for Wednesday morning. Food, cooking utensils, and sleeping bags required transportation. When the motive power appeared it was not the truck, not pack horses, it was burros. These patient, plodding, wise animals came into the open area and waited for their burdens. Burros—here was a focal point of interest for the 1948 outing.

Patience and perseverance are two essential ingredients of successful diplomacy when dealing with burros. They know their rights—80 pounds of dunnage and no more (or so the story goes). Diamond hitch specialists among the trippers argued about over and under vs. under and over. Eventually all equipment was packed and the burro train made its leisurely way across the meadow. Pulling, pushing, persevering train attendants kept the burros in motion till the final objective was reached.

Another day and the climbers took over the burros for an overnight trip to Mt. Lyell. Profiting by experience, there was less of pull and push and more of autonomy for the burros.

Lembert Dome, Elizabeth Lake, Waterwheel Falls, Mt. Lyell all became more than names on a topographical map. Conness, Dana, Cockscomb, Cathedral, Unicorn and Vogelsang were added to the climbers' list. Mt. Whitney was conquered by one group that saw the sun rise over the desert land. May Lake, Mt. Hoffman, Dana, Gaylor Lakes and Tuolumne Pass were listed as accomplished goals for trail trippers. The Sardine Special, running express from camp to designated points, made certain of these trips possible.

All was not climbing and hiking. Hardy swimmers found the clear, cool, brisk water of Tuolumne River a challenge. Down the highway ten miles from camp was Lake Tenaya. A clean, sandy beach, sparkling water tempered by the Sierra sun—here indeed was a swimmer's paradise.

The physical activities of the day could well have had a doleful beginning and ending had each member of the outing attempted to "rustle his own." There was, however, the cook tent. And there, at break of day, Nashie and Eva and Hugo, aided by Roger and Jerry and Curtis and Bud began those activities that twice daily eventuated in the satisfying and wondrous meals that awaited a line-up of the hungry.

Day was not fully done when the campfire circle was completed. Songs and skits of the moment came in their turn. Visiting rangers and the park superintendent provided more serious touches to the programs. Mrs. Hood, familiar with birds and flowers of the park, added to the quota of knowledge for the members. Hugo's daughter-in-law Norma brought enjoyment by singing songs familiar and dear to all. Boys of the Trailfinders group, camped in an adjacent area, added variety by showing how they entertain themselves around their own campfire.

Thursday evening, July 22, the campfire ended with the goodnight song and Auld Lang Syne. This, then, was the beginning of the end for the outing. The cool dawn of Friday morning saw activity on all fronts—breakfast, clean-

up, packing, loading camp equipment, departure. By nine o'clock the camp area that had been home for outing members since July 12 was deserted, silent.

Technically, the summer outing was over. There yet remained the homeward journey, which for nearly all members was via Yosemite Valley. And so down to and through the Yosemite of picture postcards, of photographs, of motion pictures. There they were—El Capitan, Yosemite and Bridal Veil Falls, Half Dome, and Glacier Point.

Imagine El Capitan rising 3,700 feet from the flat fields of Illinois. Or Half Dome towering nearly a mile above the Kansas plain. There they would not belie their immense bulk and height. In Yosemite, as they look out upon the Valley, their immensity is not at first comprehensible. Sunday evening was a deadline for most members, hence Yosemite could be seen only in the passing.

Members of the Tuolumne Meadows outing share certain common memories arising from things seen and heard—the camp fire circle; notes of the bugle sounding reveille and taps; the clear, cool High Sierra dawn; sunset dance on Lyell; lunchtime and the panoramic view from Hoffman; the beach at Tenaya; the High Sierra mountain scape so different from that of the Northern Cascade. Beyond these, however, each member has his own peculiar memories colored by his own slant on life.

In certain of its aspects the outing was a problem in logistics and a problem in planning. Beyond these, it was a gratifying example of willing cooperation by all who helped in the activities that give color and substance to a summer outing.

For Members of Outing See Page 60



**The 1948 Summer Outing Committee: J. M. Fuller, Dorothy Fuller, David Lind, Al Robinson and Elizabeth Mills.**

Photo by Jack Gallagher

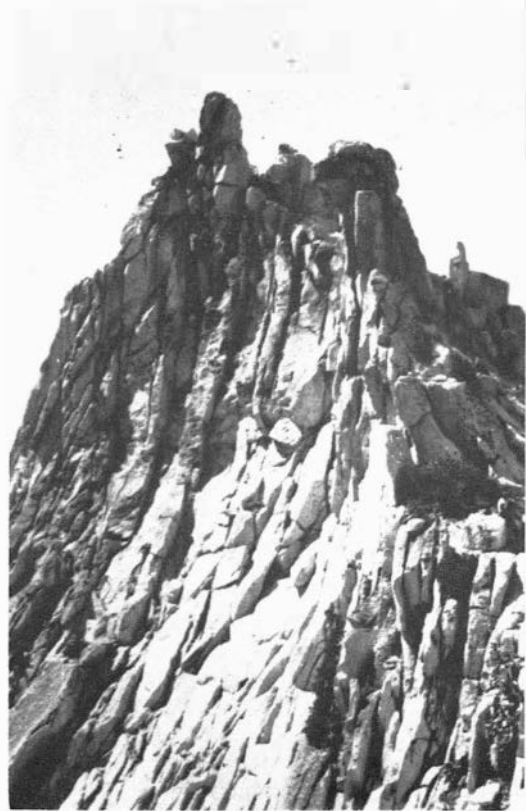

**Cathedral Peak, Yosemite National Park (above)**

Photo by John Bogdan

**The Chow Line (left)**

Photo by Jack Gallagher

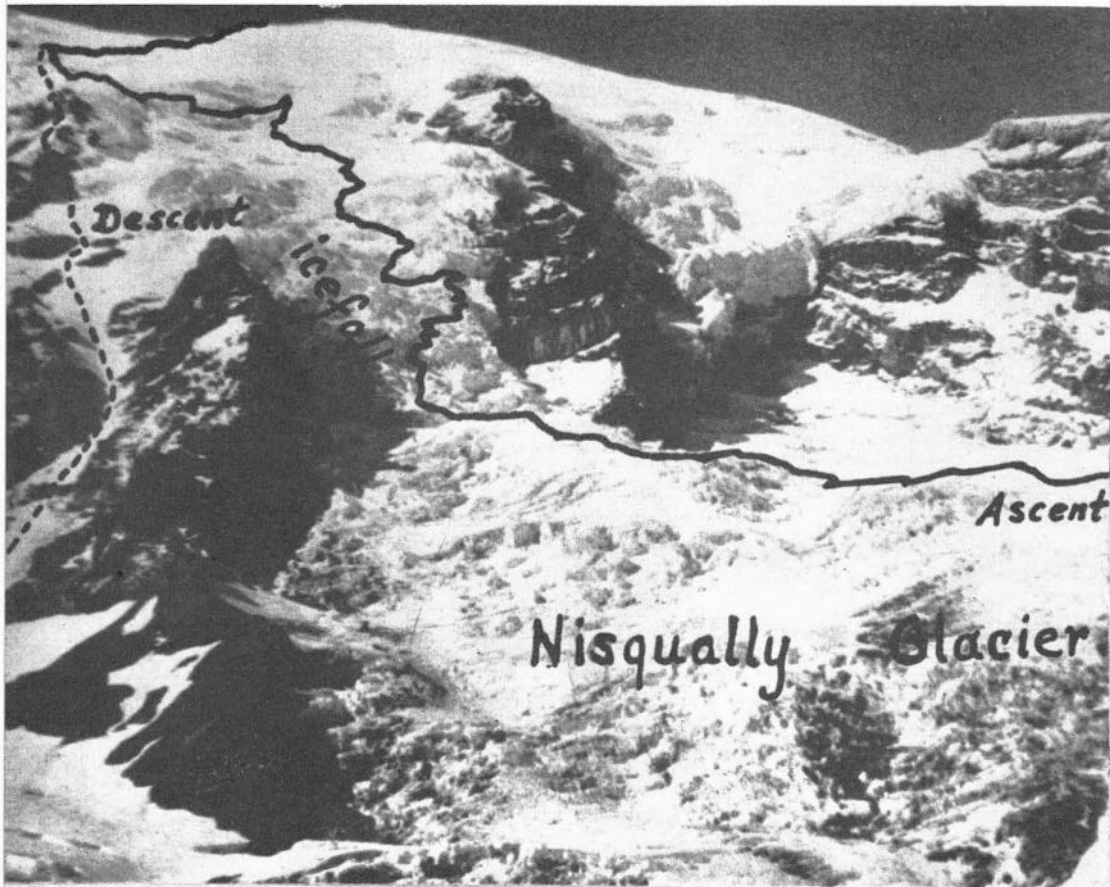

## *Ascent of the Nisqually Icefall*

By DEE MOLENAAR

Mt. Rainier's highest snow dome was reached by a new route on July 15, 1948, when Bob Craig and I climbed the Nisqually Glacier's steeply cascading icefall. Thus was recorded the 12th route by which the peak has been ascended. Previous research into the Park Museum Library files at Longmire had led us to believe that a party composed of Joe Hazard, Hans and Heinie Fuhrer, Thos Hermans, and Payton Farrar had already climbed the icefall route. However, a letter from Joe informed us that his 1920 ascent "via Nisqually Glacier" was made by an 8000 foot crossing of the glacier followed by a climb to the top of Wapowety Cleaver by way of previously unclimbed snow fingers.

A careful reconnaissance of the icefall was made during the first weeks of the summer and we noted that a long debris slope offered the only feasible route into the first breakups. On the right of this slope a steep ice chute between the glacier and the Nisqually Cleaver was spasmodically discharging huge blocks which slithered down from above on the warmer afternoons. It was our belief that the real route-finding problem would present itself above, among the leaning seracs and broken edged crevasses. With these observations as our only guides, Bob and I climbed to Camp Muir on the evening of July 14, prepared for a short rest before the early morning advent on the icefall.

We were up at 2:00 A. M. and were soon winding our way with the aid of flashlights among the large crevasses of the Nisqually cirque. By the time dawn had given sufficient light we were ready to tackle the steep ice of the 500 foot debris slope. On all sides could be seen a fan of newly broken ice blocks, strewn below the hanging cliffs on each side. With eyes peering cautiously into the ice towers above, we adjusted our packs and began the ascent up the slope. We soon found that it was much steeper than we had anticipated and that the use of the full 120 feet of nylon rope was necessary to reach between suitable belay points; another man on the rope would have presented a problem here. We had to chop several steps among the blocks at the upper end before we pulled ourselves into a wide notch between two seracs and breathed a sigh of relief.

From here the only route led us over ice hummocks to the top of a sharp edged, steeply leaning crevasse lip, then down into an ice jumble below. To reach this point we had no alternative but to leap across an 8 foot chasm to a precariously leaning ice block. Despite the early morning cold, the hard work of cutting steps and climbing the steeply angled ice had necessitated the removal of the outer layers of clothing. We soon found that, by changing leads at every stable belay point, we were able to conserve needed energy. It was impossible to forecast the direction of the route ahead for more than a rope length; crevasses hidden beyond a higher corner often brought us to a halt and a conference. After the long downward leap we found ourselves winding our way among a chaos of ice blocks which had broken from the face of a vertical crevasse wall high above. To reach this point I had to straddle a broken-topped ice bridge of uncertain strength while Bob belayed from behind a near serac. It held and soon we were edging along a narrow ledge toward a more suitable resting point.

The crevasse wall tapered into a small chute at this point. Bob cut several steps, both down-pressure hand holds and foot notches, and pulled his rangy body up the first nearly vertical, 7 feet of the wall. A few minutes later he belayed me into a saddle above. From here, I led the traverse across a 55-degree slope and into another notch above. From here we had our first, unexpected view of the big chute which we had determined to avoid at all costs. The rock of Nisqually Cleaver could be seen projecting above the ice on the opposite side, while high above a perpendicular ice cliff broke the deep blue skyline. We sat down and surveyed the situation.

A narrow crevasse-ledge seemed to offer the only answer for continuance upward. While I established myself with a solid axe-belay, Bob climbed onto this ledge and chopped his way over an ice "chockstone" that barred the way. A few minutes later a welcome call came down from above that a "highway" was in sight ahead. We had previously feared that our only escape would have to be made by means of ice pitons driven into the steep upper end of the chute, then over to the rocks of the cleaver, so, with this new encouragement in sight, we took off our packs and sat down to rest.

A flash from below told us that our progress was being followed through the 33-power telescope at Paradise Inn so, to accentuate our elation at finding a route to higher ice, we danced a jig . . . until crampon points became too well acquainted with trouser cuffs. After sending an answering flash, we ate a small breakfast of raisins and bread. Our rests had been brief to this point, as any delay in climbing through the frozen breakups below might have left us in a position endangered by the melting action of the hot sun.

The route from here climbed across the steeply bridged crevasse, then along the knife-edged top of a ridge separating another crevasse, then over a hummock on this ridge to more friendly ice above. We alternated leading frequently as the heavier work of the early morning had taxed our strength considerably, and the hot rays of the sun had caused a great amount of perspiration. Our fruit juice had disappeared some time before and we were trying to relieve our dry-mouthed thirst with lemon drops and snow. However, the slopes rolled more gently here and we gained elevation rapidly until

(Continued on Page 23)

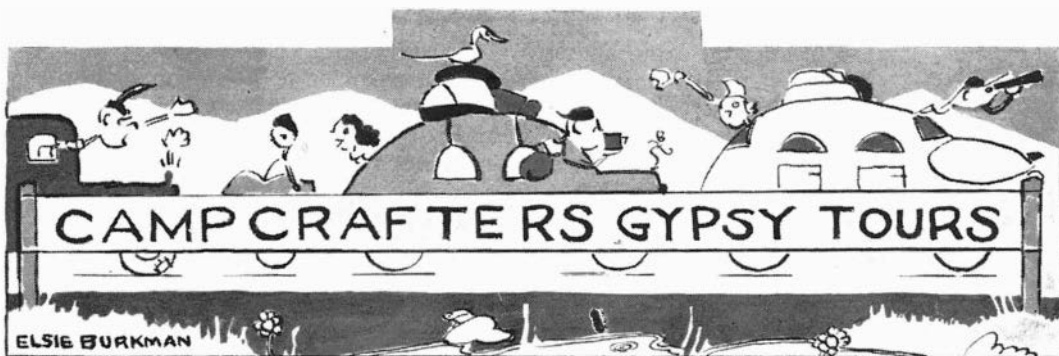

By MARY AND LLOYD ANDERSON

Forty-four Mountaineer Campcrafters traveled by way of Vantage, Spokane and Missoula on their way to this year's camp in the Sawtooth Mountains of Idaho. Travel was enlivened by the constant effort to recognize fellow Mountaineer cars; the amazing load on the DeSoto suburban enlivened many a conversation. The forest service had made an effort to reserve the camp on Little Red Fish for us. It proved an ideal camp site with a fine view of the rugged Sawtooth skyline across the lake. We found a good supply of fresh goods at the three stores in Stanley. Besides this supply of the usual foods there was Casey Jones' creel which came into camp each night filled with the legal limit and which added many a trout to each skillet.

People in camp were automatically divided into climbers and trail hikers. Monday, our first day in camp, found some of the climbers off early in an attempt on Mount Heyburn. Some people made the first trip into "town" to see what the stores had to offer and to find the warm swimming pool. This proved to be an enlarged concrete bath tub, complete with dressing rooms, which the forest service had made over a hot springs and which was a great source of delight to all of us during our stay.

At campfire Monday night we heard that our climbers had turned Scotch and in an attempt to save themselves seventy-five cents each, had taken the five and one-half mile up-and-down trail to the head of the lake. After traveling up the main trail on the west side of Redfish Creek for about a mile to a point where the going on the lower slopes of Heyburn looked good, they turned off and climbed at an angle of forty-five degrees to the left on the slope, to a point where a broad gully leads directly up the slope. There were cliffs on the right and some nice looking gendarmes on the left. Traveling up the gully for about a thousand feet they found it divided into two gullies. Since the one to the right seemed to go to a higher point on the skyline, it was chosen. The gully led up to a col between the middle and northwest summit of Heyburn. A little scouting convinced the party that the middle summit would require more time than was available, if the return to base camp was to be made safely that night. Travel had been over loose scree and sandy slopes but the ridge offered a little granite so tennis shoes were put on and the party traveled along the top of the ridge to a point which seemed about 150 feet lower than the other summits of Heyburn. The record left by the Iowa Mountaineers in 1947 and a cairn left by some other previous party were found. Our climbers left their record and made their way back to the col, then circled around Heyburn and came back to camp via the four Bench Lakes.

Wednesday morning cars took fifteen climbers and their dunnage first to the horse corral and then to the boat. Somewhere along the way they had lost the Scotch instinct and were all having their gear taken into high camp by pack horses. High camp was made at Alpine Lake at an elevation of 8400 feet. This camp is ideally situated for climbing. The ridges around the lake lead up to about 9700 feet with 200 to 400 foot granite spires and towers on

the ridges. Some are easy, some would probably never be climbed without expansion bolts. After scouting the area the first afternoon the climbers were sorry that the whole party had not been moved to this beautiful spot. There are small lakes in every valley, mountain meadows filled with flowers and little streams. There are firm, easily climbed open ridges leading up to an unlimited number of granite peaks that could be climbed, using Alpine Lake as a base camp.

On Thursday the trail past three small lakes north of Alpine Lake was followed, over a 9700 foot divide, then down past the two Baron Lakes with a loss of about 700 feet, then up the ridge to the west. This ridge was considered to be one of the Warbonnet ridges. Maps of this area are very inadequate. Anyone going into the region will benefit by consulting the sketch and



**Sawtooth Range as Seen from Little Redfish Lake (Base Camp). Mt. Heyburn in Middle.**

Photo by Lloyd Anderson.

by talking to others who have preceded them. Three climbers chose the right hand summit of a nutcracker-like peak which they called the Tomahawk. The route led along a narrow ledge, up a crack, then a pull onto the final summit rock. This was all very solid granite. The left summit of the nutcracker was climbed up to the last twenty feet where the climbers were stopped for lack of any crack or holds. The main party of climbers scaled two other summits on the Warbonnet ridge that day which they called East Peak and Little Feather. Nowhere was any record of previous climbing found.

Friday the Packrat peaks were on the schedule. Travelling around the outlet side of Alpine Lake, up the ridge, then contouring to the south near Packrat, the party dropped down to the little lake near the base of the peak. The route up Packrat was an angling passageway that led up through the cliffs to a col between the two summits. The north summit, which is the most prominent on the skyline with its steep tower, was climbed first. From the col the party climbed along the left of the ridge, then up to the tower base; then along a ledge to the east ridge. It was necessary to rope for safety around the tower base. The east ridge led back up on the tower on a higher shelf from which it was possible to climb to the highest point. In his report Underhill mentions climbing Packrat but we found no cairn on this peak or any record of a previous ascent. Upon returning to the col, part of the climbing party went on to the south peak. The route up this peak was along the ridge from the col to the first false summit, then along the ledge on

a broken rock slab passageway to an upward sloping gully with considerable rotten rock. The gully leads up on the ridge to clean rock slabs. Along this ridge the roped parties had some very nice climbing to the final summit.

Since Saturday was the day to return to base camp a climb close to camp was chosen. A tower on the west end of Braxon Ridge, situated above and to the north of Alpine Lake, close to the three little lakes which the main trail passes is easily reached and was called Alpine Tower. The last 200 feet of granite rock on this tower is climbed by a very interesting route. The party went over the ridge to the west of the tower,

then circled the tower to the northeast side. The route then was up downward sloping slabs on the left. The last pitch was a hoist with the arms to a saddle rock, then up the last pointed summit rock with one piton for a belay. To get off the summit rock required another piton driven in the top and the use of a sling and rappelling rope.

The boatman met the party at the head of the lake at the appointed time. The trail hikers who had come to furnish transportation back to base camp could hear the chant of "stroke! stroke!" far up the lake, as the temperamental outboard motors had again put on an act.. Vivid memories of their own experience on the lake, a sudden squall, wet spark plugs, tin boats, and a curt command to "man the oars" made them glad that the climbers had a calm evening to come down the lake under their own power.

Until Sunday the weather man had dealt us beautiful weather but now, as if angered by the show of audacity in treading on the Sawtooth's virgin summits, he gathered his forces; roared in such rage the sparks flew; rolled up huge black clouds from which he shook rain and hail nearly all day. Mountaineers are hardy souls and stood their ground so that he soon knew he had met his match and although he rumbled on occasion the next few days he never really bothered us again.

On Monday, August 9, a party of four went back across the lake at dawn and started up Mt. Heyburn again to try for the main summit. The route this time was again up the broad gully for a way, then out of it to the right, up through the smaller gullies, through the cliffs to a col between the middle and east summits. Clouds were rolling up so that time seemed again to be a deciding factor and the party was forced to choose the easier climb. The east summit was not difficult, except for the final summit rock which requires one man to climb up over the shoulders of the first man in order to pull himself up to the top. This spot is somewhat exposed, making the venture a little thrilling. Camp that night was made in the valley. The next day the party climbed two peaks on the south end of the Braxon Ridge. The one nearest the Braxon summit was called Tunnel Peak because of the huge slabs of rock the party crawled under to reach the summit. The second peak was called Lightning Peak since the climbers' fingers tingled with static while on the summit rock.

Monday also saw a party start up Fishhook Creek, a short distance by car, then by trail to the basin at the base of Mt. Thompson. The climb of Mt. Thompson did not prove difficult but the trip in and out in one day was a long one. Since the scenery is beautiful in this basin, good campsites are available, and there are other interesting climbs to be made in the area, it was decided that another party might well plan to make a base camp here as well as one at Alpine Lake.

While the climbers rambled over the beautiful granite peaks, the trail hikers spent many varied days. Trips were made up many of the side valleys to mines, lakes and beaver dams. There was the day the junior population

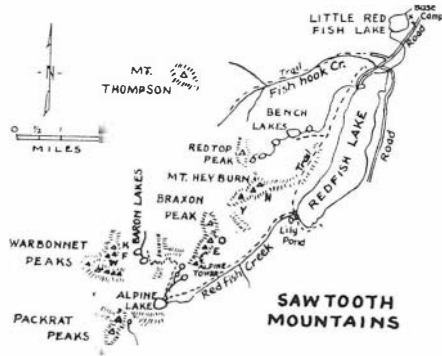



had horses in camp and we found how determined a horse can be when he knows his rider is no cowhand. There was the long auto trip along the back road toward Boise, the sociable cups of tea under the Marzoff awning, there were huckleberry muffins and wild gooseberry dumpling to sample.

The party plans were laid to include a side trip into the Wallowa country in northeastern Oregon. For this reason our camp on Little Red Fish broke up on Wednesday and we were again on the road, visiting Sun Valley, Craters of the Moon, and the Shoshone Ice Caves en route. As a climbing area the Wallowa region was a bitter disappointment. The rock is so extremely rotten it crumbles at a touch. The peaks are rounded ridges with rock too rotten to hold a knifelike edge. Those of the party who made the trip to Hat Point will never forget the view over the deep gorge-like valleys, especially as seen from the five-mile view point. Our last campfire was held on Wallowa Lake and as is the way with Mountaineers, with one trip hardly over the whole party was already speculating about where to go next year!

Two members of this party were unfortunate enough to contract Rocky Mountain Spotted Fever. One case developed at Redfish Lake, the other perhaps from a tick bite in the Wallowas, although the tick may have been carried from Redfish too. The party had been informed that the season of danger was past. From our experience it would seem advisable to make sure of inoculation for this dangerous disease whenever going into this area.

#### MEMBERS WITH THE CAMPCRAFTERS IN THE SAWTOOTH

Rae Anderson, FN3	Melva Jones, AFHKNPORY
Lloyd Anderson, AEFHKNOPWY	Walter Jones, 145
Mary Anderson, 245	Everett Lasher, AEFHKNOPWY3
Ruth Anderson, 245	Ed Lowry, AF1
Sue Anderson, 245	Mary Lowry, 12
Tennys Bellamy, A3	Martha Lowry
Joy Bellamy, 45	Bill Marzolf
Albert Bogdan, AFNRTWY4	Grace Marzolf
C. Findley Bowser, AFNPWY	Dick Paterson, FNW1
Dallas Bowser, AFNPWY3	Kay Paterson, 125
Elsie Burkman, FNRT13	Noel Paterson, 5
T. Davis Castor, AF	Herbert Schiessl, AFNW1
Marion Castor, 45	Anna Schiessl, 145
Bob Castor, AFN	Evelyn Schiessl, 145
Alita "Bunny" Castor, 2456	Madeleine Schiessl, 145
Raymond Castor, 45	Carolann Schiessl, 145
Malcom Cropley, AFNP3	Herbert Schiessl Jr., 145
Cathy Cropley, 45	Fred Tiedt, 4
Jean Cropley, 45	Harriet Tiedt, 124
Inez Easton, AFNKTWY	Glen Tiedt, 4
Casey Jones, T1	Cheryl Tiedt, 24
Loleta Jones, RT145	David Wessel, EHOR

Peaks climbed: A—Alpine Tower, E—Electric Peak, F—Warbonnet's Little Feather, H—Heyburn (East), K—Warbonnet's Tomahawk, N—Packrat (North), O—Tunnel Peak, P—Packrat (South), R—Red Top, T—Thompson, W—Warbonnet (East), Y—Heyburn's Northwest Peak.

Trail Trips: 1—Bench Lakes, 2—Redfish Way, 3—Fish Hook Creek, 4—Casino Creek Mines, 5—Lily Pond, 6—Alpine Lake.

## *Ascent of the Nisqually Icefall*

(Continued from Page 19)

we were stopped in our switch-back course by an enormous crevasse at 12,500 feet. We had to work to the left and toward the top of Wapowety Cleaver. With great relief we found a route across a razor-backed serac which leaned solidly over a blue-walled hole. Noon found us resting on the rocks of Wapowety, near the saddle over which the Kautz summit route climbs. We reached the summit at 2:00 P. M., extremely tired, but satisfied with our good fortune in finding a way through the icefall below. The sky was cloudless and the afternoon hot as we signed the summit register.

We arrived back at Paradise Valley at 7:00 P. M., after a fast descent via the Fuhrer Finger, the snow couloir on the lower end of Wapowety Cleaver, up which Joe Hazard's party had climbed in 1920. It had been a long, hard day, but one all the more memorable for the fine mountain adventure just experienced.

NOTE: As an aftermath to this climb, it might be added that on or about September 11, 1948, a huge avalanche on the right side of the icefall took with it all the seracs and filled all the crevasses on the lower 1000 feet of the icefall. The Park Service is now considering the route as closed to summit climbers.



Left to Right: The Professor, The Meteor, Razorback Spire, Lighthouse Tower (in center), and Mt. Temple.  
Photo: Pete Schoening

## *Climbs* IN THE CASHMERE CRAGS

By FRED BECKEY

With the exploration of the Cascades more or less at an end and a diminishing number of unclimbed peaks remaining, mountaineering interest becomes attracted to the most difficult peaks, towers, and parapets. Just such a region is the Cashmere Crag, an eastern extremity of Mt. Stuart batholith embracing Snow Lakes and Mt. Temple, being bounded on the north by the Tumwater-Isicle divide, the east by the Snow-Peshastin Creek divide, the south by Ingalls Creek, and west by Mountaineer Creek and Enchantment Lakes.

Those afflicted with "rock climbing fever" will have to search hard for an area that can better satisfy their desires. On the heights above 7500 feet stand four long parallel ridges of tremendous peaks and monoliths, crowning hill-sides that bristle with lower spires. The would-be climber, in fact, wonders where to begin. Perhaps "Miles of Monoliths" would more suitably title this paper.

This challenge recent climbers were not slow to meet. The main and west peaks of Mt. Temple fell in 1946 and 1947'. Seeking a new approach to the Crag May 22 found Ralph Widrig, Wes Grande, and me clambering up the brushy slopes of Rat Creek from the Icicle Road. I blissfully stepped over two rattlesnakes, this being later called to my attention. Shortly after, while kicking steps in soft snow to our 6500 foot campsite I gave a yodel to my companions below. Mother Nature, in the form of a coyote band, answered with the most eerie and discordant musical interlude any of us had ever heard. We watched one of the critters begin a snow slide on a nearby cliff.

The clear afternoon was too precious to devote to wild life studies, so while Wes prepared camp, Ralph and I started for a row of startling towers that had been staring down at us ever since we began the Rat Creek climb. These three 7300 foot towers, located west of Mesa Lake on the northernmost of the four alpine ridges already mentioned, we named the "Dragon Teeth." As we climbed higher several things became certain. This north ridge (Mole

<sup>1</sup>1946 and 1947 Mountaineer.

Ridge) continued well east, presenting a veritable fairyland of pinnacles and parapets, their great, sheer granite faces tinted by the afternoon sun. Between us and the magnificent Mt. Temple ridge rose an array of hitherto unseen peaks, which we dubbed the "Three Musketeers Ridge."

Then the "Dragon Teeth" turned our thoughts to climbing. Changing to crepe soled shoes, Widrig quickly led up the first two towers. Although short, we agreed the exposure and a few missing holds provided a thrill. Then we hauled out the hardware for an assault on the seemingly hopeless south tooth. Only one route appeared, it beginning up a white overhang. With the hammer I chipped step up a paper-thin granite flake, gingerly balanced on its top, and hammered in a high piton. Using slings and tension I worked up and right on three more pitons, once descending to remove the first two because of rope friction. This was tiring work so I retired to the base for Widrig to take the relief shift, during which he worked the rope to the upper limit of the overhang. Slings were now dangling gaily several feet away from the face. With the correct combination in mind I was hoisted to the highest piton and after some very touchy struggling, managed to reach a standing point. There were no cracks for protective pitons, so I nervously worked up a high angle slab in a groove-crack. A "moral support" piton near the summit encouraged me to continue to the meager top. Using a tension belay, Ralph had the unpleasant task of removing the iron, for our rappel took us a kiew of the route.

We left camp early on the 23rd to see which of the formidable peaks east of Rat Creek would show a summit route. Some of the quaint peaks below the "Mole" looked so hopeless that we felt it unwise to grapple with them in view of a potential storm. But the "Mole" itself presented such a repelling picture that none of us had serious thoughts of scaling it as we scrambled to the 7600 foot Edward plateau. Between glances at the terrific wall of the nearby Duolith, The Comb, and the Three Musketeers, we fortuitously spied a weakness on the southeast face of the "Mole." The latter peak, I should explain, is a giant dome rising from the depths at the west end of the Edward plateau, having 500 to 1000 foot sheer faces on all sides.

Soon we donned the rope in a gully overhung by a house-sized chockstone. I muscled up a 30 foot overhanging layback crack, breathlessly arriving at a scrubby pine tree. Some easy ledges brought us beneath the overhanging upper face. Our only hope was to find a route behind a flake that seemed to protrude from the overhanging wall, seen only by a careful scrutiny of the face above. Grande took the lead up an ever-narrowing fissure, soon placing two pitons for aid when the crack overhung and became devoid of holds. Soon we all consolidated beneath the overhanging flake. From a shoulder stand Grande advanced into the crack behind it and squeezed his way for some 50 feet horizontally to the alcove. Widrig then did likewise, anchored to a piton, and again gave a supporting shoulder at the base of a nasty chimney. Grande pounded a safety piton and then chopped steps up an icy groove with the hammer point. At the worst spot he luckily found a rock tunnel through which he could crawl to the big rib on the upper south face. After Widrig and I reached this point with the help of tension, avoiding the wet tunnel, we raced to the summit in three rope lengths along boulevards of lichen. Much to our delight we found the broad summit dotted with clear pools filling solution holes. An impending storm forced us to quickly erect a big cairn between the ponds and retreat to the world of horizontal dimensions in a series of nice ropedowns. Sudden clouds settled over the array of spiked peaks and rain pelted us on the homeward journey.

The following week-end Pete Schoening and Art Holben accompanied



Prussik Peak (left) and The Boxtop

Photo: Pete Schoening

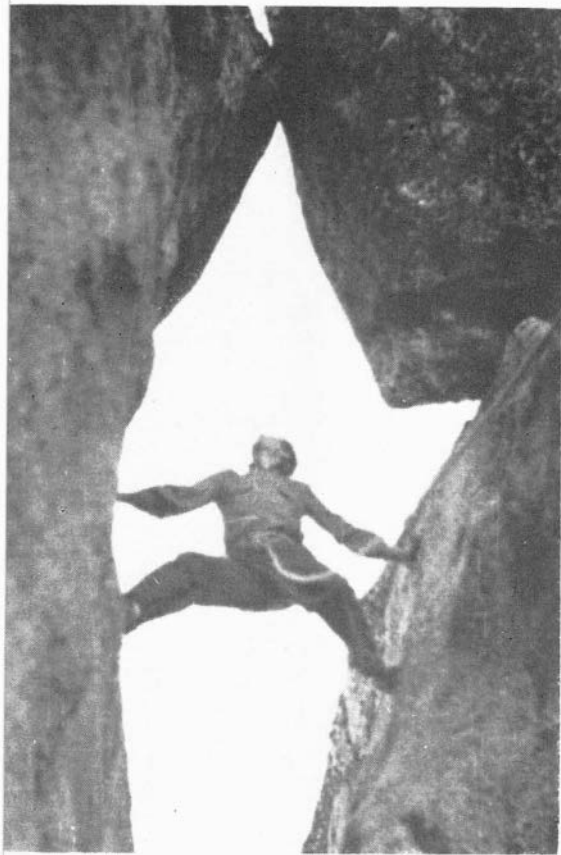

**Fred Beckey Stemming Chimney on Rocket Peak, camera pointed directly up. Note giant chockstone.**

Photo: Jack Schwabland.

Widrig and me to Nada Lake, 5 miles from the road. An unexpected highlight was the crossing of the raging Icicle by a swinging cable car, for floods had destroyed all the bridges. Bestirring ourselves with difficulty shortly after midnight, we left for the most western towers of the Temple ridge. While Widrig and Schoening began assaulting The Monument, a tremendous monolith, Holben and I scouted to the west end of the last peak on the ridge<sup>1</sup>. Not being anxious to spend the day on something useless, we returned

to try the southeast face of this formidable peak. Traverses led 150 feet below the knifed east ridge. Here we groped at several doubtful possibilities, finally deciding on a direct climb.

I began resolutely to pound pitons, unscrupulously relying upon direct aid to progress 40 feet, simply because there was no other method of accomplishing this spectacular wall. Then Art swarmed over a short tension stretch to mount an exposed ridge step. Soon unexpected ledges took us to the base of the summit block, which overhung some 40 feet. The massive granite had no flaws that pitons or finger muscles could use. A glance at the sides of the block gave us more incentive to do the only thing possible: lasso the topmost horn with the spare rope. From a lesser block Holben whipped the loop over the horn on the fourth try. Soon I reached the top on prussik slings, finding the last few overhanging feet very awkward. To keep swinging at a minimum we anchored the base of the rope. We built a large cairn on the 8200 foot summit and christened it Prussik Peak.

A look to the east startled us. Across the square top of The Monument stretched a nylon rope. An exchange of yodels and yells told us they would be on top "in a few minutes." Later the details became clear: they had gained an airy circling ledge 20 feet below the summit with the aid of 6 pitons for tension in a nightmarish, vertical crack. But in the remaining stretch of granite nothing possible appeared, so Widrig tied two bolts to a cod line, in the absence of loose rocks, and managed to throw them over the summit. Schoening then traversed the tiny ledge to the opposite side via a cannonhole to secure a nylon rope over the smooth summit. The climb ended with the thrill of swinging up on prussik slings. In spectacular ascents such as these there is no need to justify the use of bolts or throwing lines, for the ascents were impossible otherwise. After descending they made the first ascent of Flake Tower, which stands between Prussik Peak and The Monument. This proved to be a thrilling 5th class ascent via a 70 degree ledge and two vertical chim-

<sup>1</sup>See photo, 1943 Mountaineer, Page 1.

neys on the east face. Before leaving the heights we inspected the next peak east, "The Boxtop," which unpleasantly overhung on all four faces, giving us a subject to talk about while hiking to the valley.

The week-end of August 7th had busy preparations until a pre-dawn cloudburst washed us back to the lowlands. Jack Schwabland, Fred Melberg and I left packs near timberline on Nada Creek and in the afternoon clambered to the crest of the 8000 foot Three Musketeers Ridge. The Musketeers were short but not easy. From my shoulder Jack manipulated a difficult, vertical layback crack to a ledge at the base of the three individual monoliths. The lowest was no problem but luckily the other two were close enough so we could stem the spectacular gap between them. Some eight gendarmes on the crest east fell in succession; one needing a shoulder stand and one a piton. Not a single summit block had a loose rock for cairn building so we sometimes carried a few rocks for such in pockets or rucksacks.

After an early start from the road on the 29th, Ralph Widrig, Pete Schoening and I climbed to the jutting towers just east of Temple's summit. By noon we had conquered 8320 feet of Razorhead Spire, the highest of this cluster, via a route involving 400 feet of excellent rock climbing. Comet Spire, just northeast, fell next via an exposed area. Overhanging the Nada Creek Valley from the north face of Comet was a most impressive gendarme we named "The Meteor." Some tricky descending took us to its base and after a series of two shoulder stands and piton protection, I found that an impossible appearing lichen slab was just barely climbable by palm-and-flatfoot frictioning. Soon we rappelled from a piton, traversed and descended the east face of Comet to a wild looking tower that seemed to stand out in space. Because of its resembling superstructure, we named it "The Professor." Previously this great tower had seemed impossible but we had spotted just one hope on the west face. From a shoulder stand Widrig wormed his way up a 100 foot vertical crack, grappling with loose blocks, and once placing a piton. Then Schoening and I came up, gave a shoulder to gain the summit and passed up rocks to erect a monumental cairn. There was one tower left to climb, that being the monolithic Lighthouse Tower north of Temple itself. Pete and I climbed high on the south face and spent a fruitless hour attempting to throw a cod line over the bald, round summit. Ralph reminded us it was getting late so we worked to his exposed platform on the west face. Using slings, he diagonalled left on what optimists might call a crack. Then three angle pitons for aid enabled him to nearly reach a spacy ledge 20 feet below the summit. Soon after he had come down for a rest, I wiggled onto the smooth ledge by standing on the highest piton. This time I pegged a rock with a line directly over the summit. Ralph, now on the east face, soon secured a spare rope that he pulled across. Using a rope maneuver too complicated to describe, I descended to remove most of the iron. When Pete had reached the summit on prussik slings it was dark enough to see the lights of Cashmere. About midnight we reached the Nada Lake cabin.

Three days later, Pete and I returned to the Icicle Road, accompanied by Herb Staley. We forded the river east of Rat Creek and climbed the hillside to about 4500 feet where a prominent tower juts into the sky. I made two difficult leads over rather decayed rock, once using a piton, and reached the summit block. Using a shoulder stand, we singly gained the flawless tip. Some bees joined the fun, giving Pete some memories, and inspired the name "Yellowjacket Towed." After a lunch at a welcome creek, we clambered 1500 feet in the hot sun to the lowest of the Rat Creek peaks, namely, The Hook. This big monolith gave us no end of trouble for the last 30 feet had nary a piton crack. After numerous tries, Pete planted a cod line across the pointed summit and pulled up a spare rope which I secured with two pitons and an expansion bolt. As Pete almost reached the vertical tip on prussik slings, the rope showed signs of slipping so he hastily retreated. As far as we were concerned, however, that was close enough to call it another first ascent.

Since the week-end promised clear skies, Jack Schwabland and I made

camp at Nada Lake and on the first afternoon climbed to the 7000 foot ridge beyond Snow Lakes, our objective being a lonely granite shaft known as The Sentry. By straddling a knifed block, we gained a belay spot to begin the one route that offered hope. I stood on Jack's shoulders, pounded a tension piton, and breathlessly struggled to a tiny notch. Jack came up to belay again. I found the last pitch impossible even with a shoulder, so a last effort managed to loop the spare rope over the summit block hoping it would hold. I went up gingerly on prussik slings, shuddering to find that only a half inch knob of granite kept the rope from slipping.

September 5th was a busy day. Beginning at the east end of the McClellan Ridge, we climbed the two tricky "Snags," once having to use a tree on the initial pitch. Gremlin Peak, next on the ridge, required a shoulder stand on the summit block as did 7300 foot Arrowhead Peak. Later we found a route up the exciting Rocket Peak, it being patterned in the form of an elongated "Z" on the east face. After considerable climbing, we arrived at a deep notch 35 feet below the summit and looked at that final pitch with puzzled faces for not a piton crack could be seen. On the second try, I reached a down-slabbled ledge from Jack's shoulder, a stunt I considered quite difficult. The next stretch of very high angle granite was impossible, so I drilled a hole and inserted a contraction bolt, not oblivious of the terrific exposure to the right. A sling and the bolt itself provided the means to scramble up the slab to its top. Bringing Jack up was a problem for if he came up the rope, he would swing out beneath a horrid overhang. A complicated method of using two ropes worked but only after he once had to support his whole weight by biting one rope to prevent a slip. Luckily we could pound a piton on the summit from which to rappel. The next day we climbed the Black Pyramid on the Temple Ridge beneath "The Professor." Alternating leads, we found the very exposed west ridge a delightful 4th class climb demanding every type of rock climbing technique, including chimney stemming and a shoulder stand. After lunch we conquered the two Eagleheads to the east, finding them short but thrilling climbs.

It seems safe to suggest that an aerial drop to support a climbing expedition had never been done in this state. To alleviate the strain of heavy back-packing, Ralph Widrig, Pete Schoening and I decided to try this on a one week trip using a 7300 foot camp among the last larches just north of Lighthouse Tower. On September 18th we arrived at the camp scene, watching for the LeCombe, piloted by Art Sommer, as the mounting sun scattered the few clouds. Guided by a gloriously red silk banner mounted on a pole and two smokey fires, he dropped three bundles on the first trip from Lake Wenatchee. On the third flight, just after dropping a sack in the midst of camp, much to our horror we watched the plane suddenly lose altitude and heard a crash behind the ridge of Lighthouse Tower not 400 yards from camp.

To describe the sickening feeling we had momentarily is redundant. But imagine our surprise when we saw the pilot appear walking into view as we ran toward the crash scene! Soon we learned that higher bundles had fallen forward into the control stick, forcing him into a sharp dive during which he stalled the engine. Looking at the wreckage, we were convinced it was a miracle that he was relatively unhurt. That evening Pete took him down the alpine slopes to Nada Lake and on to Seattle while Ralph and I busied ourselves with erecting an elaborate camp and salvaging items crushed in the free drops. A cloudless sky cheered us into climbing, so we tramped across a few miles of gorgeous alpland to the sandy and sometimes swampy Edward Plateau to climb The Comb, the two main summits of which we attained after some fine 4th class climbing. Time enough remained for the slabby Duolith close to the cairn-topped Mole. Ralph led a torturous route to the notch between the twin summits, once squirming up a tiring chimney deep inside the peak. The last rope length was my lead; it proved difficult as expected. By friction climbing I could manage to negotiate the slab but at the touchiest spot four pitons with slings were needed for aid.

After we helped a disassembly group Pete had brought up to salvage worthy parts of the plane, we wandered into the high country west of Prussik Peak. Here, after a simple scramble on the north summit of Enchantment Peak, it was found the more interesting, spiry, south summit required tennis shoe. Rain squalls darkened the 21st so we read and listened to Ralph's portable radio, expressly brought along for just such a day. In the morning he woke me with a "we've had it" look. I peered out of the tent flap and ratified the proposal that we temporarily abandon camp, for fresh snow blanketed everything. Bright skies on the 25th lured Schoening, Chuck Welsh, Fred Melberg and me to the camp but icy winds acted hostile. Much of the snow had melted or evaporated so we lost little time climbing to the southwest base of The Boxtop, a great tower that had been in our thoughts all summer. Every block between the joints in the granite displayed a typical urgency to overhang. For the rock area covered, I have never seen so many overhangs. The Boxtop's entire north face and east edge just seem to lean outward. Melberg and I began searching for a route while Welsh and Schoening climbed Temple's west peak. The many overhangs so baffled me that route finding became mostly the trial and error type. We worked across the south face of an abbreviated tower below the west edge of The Boxtop. Finding a slab too crackless for pitons, I made a delicate ledge traverse beneath an overhang jutting fully 12 feet beyond me. Now on the wall of the Boxtop itself, I worked up a vertical chimney, searched in vain for piton cracks, and finally climbed higher, where I placed two. Further holds were missing so I placed an angle piton and from a sling groped around for a hold like a beast of ill repute nailed to a barn wall. I dropped a bit to rest and after stepping higher into the knotted sling found a high hold that allowed me to just barely muscle onto a snow-bedecked ledge.

From a ledge 20 feet higher, I belayed up Schoening and Melberg. Pete then started up a pitch that we expected to be "high point" for the day but found a cannonhole through which he climbed, soon breathlessly arriving atop a block almost 60 feet directly overhead. Because time was now very short and the possibility of a snowstorm almost a reality, Melberg and Welsh gallantly sacrificed their ambition so that Pete and I could make a dash for the summit. I found the ascent to Pete's perch quite strenuous. A blasting, icy wind made us hurry on a south face traverse that was most exposed. Anchored to pitons in a snowy, awkward cubbyhole, I belayed Pete as he struggled up an exhausting 50 foot vertical chimney, the outward-lying side adding to difficulties. Only once could a good piton crack be found. We were too cold to ponder after a short but exciting cheval that took us to the highest block, so immediately began the descent by rappelling. Upon return to camp, a thick ice covering on a pond was proof of the unusually cold day.

Another surprise greeted us after dawn. Seven inches of powder snow made a wintry scene and gave rise to Welsh's repeated remark of how handy skis would be. Soon the white camp stirred with departure preparations. Leaving a food cache in a pontoon raised into a tree, we slithered down the heather and rock slopes with clumsy loads of equipment and plane parts, terminating the year's last sojourn to the higher crags.

---

## Why?

"Why do men climb mountains?" came a query from the back. The speaker stopped a moment, and the silence seemed to crack with excitement and suspension as the fellow looked about, and tried to form his answer, to prove, without a doubt. "Well," he drawled quite slowly, in a most deliberate way, "I'll tell you why I climb 'em, 'tho it seems not much to say. As Mallory said, 'Because they're there,' we climb them, And 'tis true. Because if they weren't there I wouldn't climb, would you?"

—Sarah Lee Molenaar.

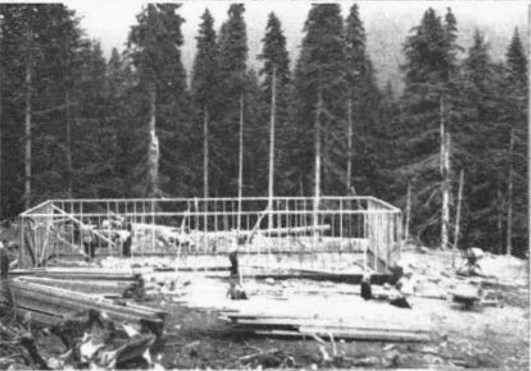
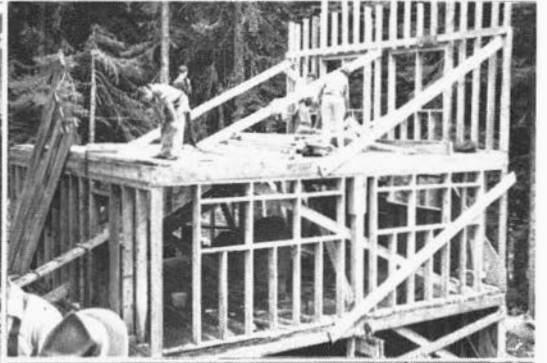

*Two New Lodges Are Born. Left: Snoqualmie Lodge, photos by John Bogdan and Roy A. Snider.  
Right: Stevens Lodge, photos by Al Robinson.*



# Snoqualmie

By MRS. M. C. OCHSNER

Three years ago an old friend was lost to The Mountaineers when Snoqualmie Lodge burned. A poll among members indicated that a new lodge in the Snoqualmie area would be popular, and a suitable site for the building was located by Mr. A. Anderson. Planning of the structure was done by a committee consisting of T. Davis Castor, chairman; Ken Nordan, Jack Crabbill, Maurice Muzzy and Tim Abell.

In the last two years the hill has been cleared and toolhouse and outbuildings constructed. The foundation was started in July of this year and under the able guidance of T. Davis Castor the building almost "sprouted" in the week-ends that followed. Many hours of fun and experience for businessmen, housewives, children, teachers, grandmothers and granddads have resulted in a modern four-story lodge. The interior is finished in white pine and large view windows open on a wide vista of mountains and forest. Folding dining tables that can be removed from sight give more room for dancing and a large fireplace beautifully designed by Tenny Bellamy completes the rustic, homey effect.

The kitchen has a gas range where dinner can be placed in the oven, followed by a day of skiing free from tending a fire. In the future the basement will probably be the most popular floor of the lodge. Imagine basking in a hot shower after a hard day of skiing; or for the more hardy, a brisk icy shower! Yes, this will be a reality when funds are available, as will a drying room, which has already been roughed in. Sleeping quarters handle 60 comfortably, with men's and women's quarters on the third floor and extra space for families on the fourth. Appropriations from club funds with many generous donations from members have made the lodge possible.

Skiers should enjoy the hill which is not only as long and as steep as Meany Hill, but much wider. The left side is steep enough to keep top skiers in condition and the right provides a good practice lane for beginners. Eventually there will be a tow up the center of the hill but this is a job for future summers. Tours to Beaver and Lodge Lake will keep the ski ramblers occupied and perhaps we will see Snoqualmie to Meany Ski Patrol Races again.

Attendance at work parties indicates that the lodge will be popular both in summer and winter as it is only one-quarter mile from the summit and in the center of the 10-peak area. The location is convenient for those who like to leave the city for a day of relaxation and there are numerous short hikes and "camera spots." There is still a lot of work to be done but the cooperation already shown foretells a homey, cheerful lodge that may well equal the success of its predecessor.

# Stevens

By HELEN McLELLAN

The Stevens Ski Hut, in all its new two-by-fours, is ready for occupancy. Construction of the 33-bed lodge was expedited by use of two hoists which enabled the girls to do the hoisting and carrying while the men did the measuring and marking. Lumber could almost be placed directly from the pulley, thus eliminating extra handling. The present structure represents one-third the size the lodge could be and plans allow for expansion as need requires. If additions are made, the present unit will serve as kitchen. The back porch opens off the main floor with enclosed steps to the basement, allowing us to

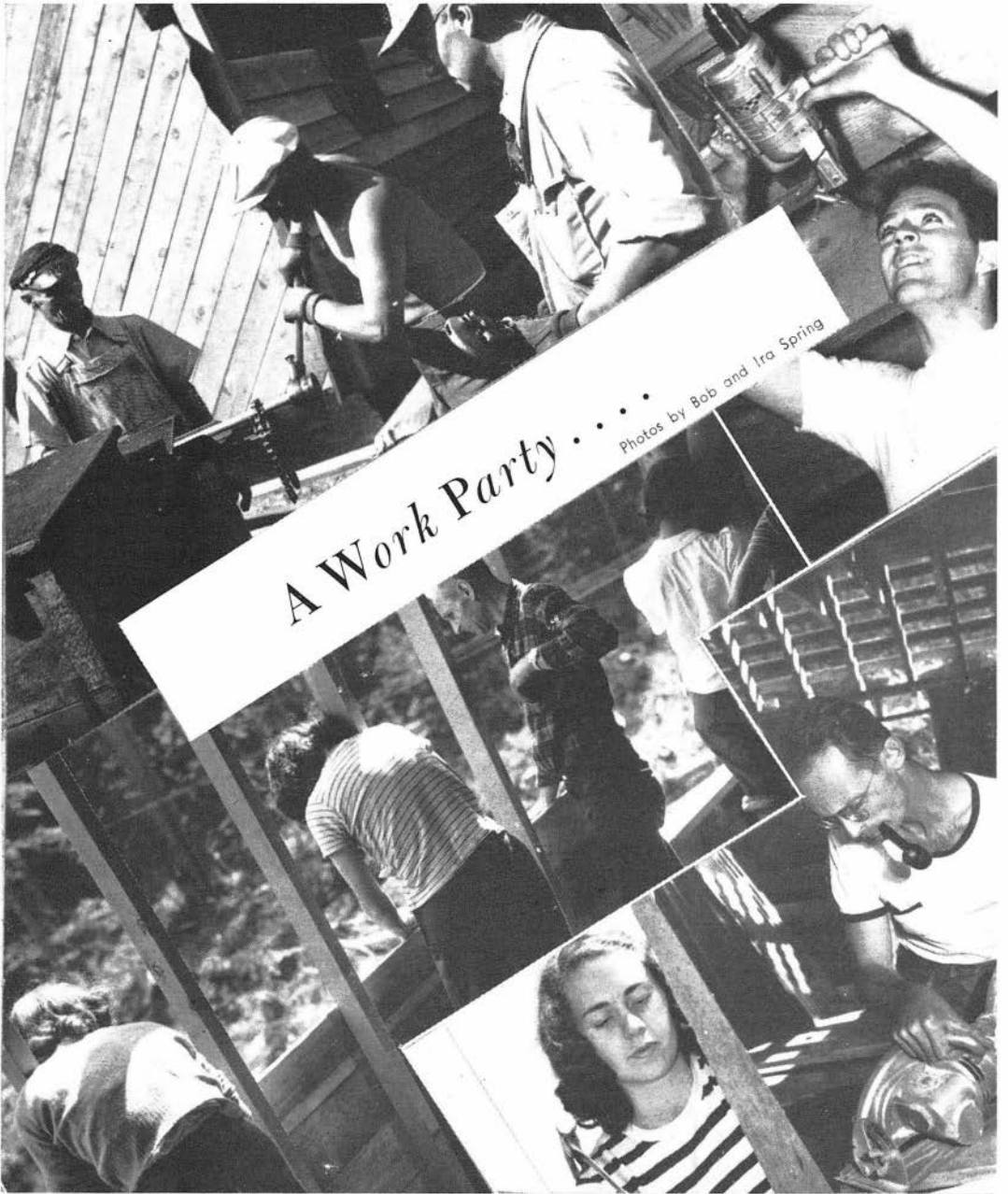

bring skis into the lodge with a minimum of snow shoveling. The Stevens Hut's share of the building fund bought a generator, wire, and electrical fixtures, and a conduit was run underground from the powerhouse to the lodge to eliminate wires being broken by snow or falling trees.

Notable among contributions was Herbert Schiessel's gift of metal window sashes with glass already installed. There was concern that windows might be broken by the girls hoisting materials past them; one was broken, but by a mighty man with a hunk of siding. Accidents have not occurred due to caution, and because most work ordinarily done on the outside was accomplished from the inside. For example, as a board at the lower edge of the roof was nailed to the beam, a team on the inside reached out to lay and nail the shingles. This was continued all the way up one side of the roof and to within three boards of the other side. Putting on the last two rows of shingle was quite a feat. The rain had turned to snow a couple of hours before the brave lad climbed the four floors, pulled themselves through a hole in the roof and inched along the slippery ridge.

Work parties were well attended in spite of discouraging weather, and it is truly through your help and the Stevens Hut Committee that we are able to offer our own accommodations at Stevens Pass this winter.

The committee consisted of Walt Little, chairman; Patty and Jim Crooks, Jerry Dunlap, John Hansen, Harry Dost, Ann and Ted Leber, Helen McLellan, Clyde Millo, Clair and Elliot Mock, Al Robinson, Dick Whiting and Ted Whiting.

## *Meany Ski Lodge Work Parties*

*By* JO ANNE NORLING

Timber! The saw is pulled out of the cut. An ax lying by the tree is hurriedly picked up. Branches snap off in the big fir's downward path, and the impact is felt beneath your feet. Another section cleared in the new ski lane and enough wood to keep the hut warm for many evenings of schottisches. And when the snow begins to fill in the hollows and bend down the huckleberry, Meany Ski Hut will be ready for another winter. The need for manpower to build Stevens and Snoqualmie Lodges has necessitated small but efficient work parties. Skiers must eat, so the hut is scrubbed, the food situation checked, and the bin is filled with coal for baking Nashie's pies and cinnamon rolls. Skiers must socialize, so the wood is stacked high for 'round the hot air register discussions, and the hambo records dusted off. And, finally, skiers must ski; the lane gets a thorough brushing and a new tow rope is threaded through the shives. No more long rope-splicing sessions!

But to create and build is far more stimulating than maintenance. This winter when the siren announces dinner you can shove off above the top of the tow, follow the ridge into a portion of the downhill course, point your skis down instead of angling back toward the lane, and pull up behind the hut. If you're still in one piece, it's guaranteed you'll be first in chow line. This new trail will be wide enough for a giant slalom course. The electricians have installed new telephone circuits covering both the downhill and slalom courses, taking the guesswork out of race timing. The novice lane to the left of the tow begun last year has been lengthened and widened. You can learn your snowplows without some schussboomer flashing by your ski tips or falling down in front of you.

It waits only for winter to come. Bring your old records, your studying, your dancing shoes. Bring your accordion, your knitting, your sleeping bag. Incidentally, bring your skis. It won't be very long—the nights are frosty and hint of new snow.



# Ski Competition

By JO ANNE NORLING

"Hit 'em high, keep forward, ski smoothly." A formula for slalom running well observed, judging by the showing the Mountaineers have made this year in Northwest racing. Although the club policy is limited in sponsoring competition the club was well represented in the major meets of the year.

The Stevens Standards were held every other week-end as official PNSA class races to give skiers an opportunity to build up points toward a higher rating. Elaine Holmstead and Sue Nygren each won class "C" downhill, giving Elaine enough points to move into class "B," while the men placed high in several races. In March Mount Hood played host for the 1948 PNSA Championships, with Bub Kuss returning with the cup for first place in Class "B" slalom; Chuck Welsh and Bill Granston tying for fourth.

March was an eventful month. Our five-man team took third behind Multnomah Ski Club and the Penguins in the Stevens Annual Giant Slalom Team Race, Jud Nelson running sixth with individual honors. But the big upset occurred on the Warm Springs course at Sun Valley March 27, when Jeanette Burr, skiing for The Mountaineers, set a record for the course to win the Harriman Cup and the coveted title of "Women's National Downhill Champion"!

The Red Mountain Ski Club at Roslyn, B. C., held a giant slalom in honor of the visiting Americans in which Chuck Welsh and Shirley Simmons took the honors. Jeannette added to her trophies a Class "A" first in the Golden Pole Giant Slalom at Hood and a second in the Paradise Daffodil Cup Giant Slalom sponsored by the Junior Chamber of Commerce. Elaine Holmstead won Class "B" at Hood, while Chuck placed fourth and fifth in the two races.

Much of the practicing has been done on a section of Meany Lane; many an hour has been spent setting gates and running combinations, taking turns with the stopwatch. Postponed once because of poor weather, the annual Mountaineer Club Races were run in a cold wind and thick snow flurries. Engraved on the perpetual cups this year are the names of Bob Piper and Grace Bovee, first in slalom, and Bob Kuss, winning the downhill. The spring Thundermug Giant Slalom, held at Martin, proved such a success that it will become an annual affair. The handpainted trophies prized this year by Milt Scarlotas and Jo Anne Norling, will be hard to part with, but they must be given up to the next year's winners.

There are many plans being formulated for competitive skiing during the coming winter. The club has been for some time a member of the Pacific Northwest Skiing Association, and it is hoped to sponsor some races, perhaps an invitational meet. And the new giant slalom course just cleared this summer must be tried out. Racing should not be an exclusive aspect of skiing, but open to all abilities from Cookie Slaloms to Class "A" national races. Enter according to your abilities and then work on it. Competition can improve your skiing, timing, and sportsmanship. Complete your skiing enjoyment by adding a fourth phase to the already popular three—ski touring, tow running, and ski mountaineering. 3-2-1-Go! Your time is running.

---

Identification of people in Skiing Montage: Left to right—Muriel Enthoven, Dick Aleith, Louise Fitch and Allen Taylor; Dick McDonald, Adelaide Degenhardt, Charles Welsh; Bob Cram, Jeanette Burr in National Downhill and Slalom Race, Sun Valley, 1948; Ruth Jack (Malcolm Post's hand). J. R. Ursic.



SKETCH BY JO ANNE NORLING

# *Ski Ascent of Mt. Rainier*

By CHARLES E. WELSH

Until this last summer, Mt. Rainier had yet to have ski tracks etched from its lofty summit all the way to its base. True, the late Sig Hall made a complete ascent, using skis, but due to the icy condition of the snow he found it necessary to use crampons for the upper portion of the descent. Since this effort the National Park Service has consistently refused to grant permission for summit ski attempts. It was only after two years of rejected applications that the Park Service finally decided to allow us a trial attempt via the Emons route, the results of which were to help determine the official policy toward such enterprises. As a safeguard, we were required to have an adequate support party.

Our first attempt was to have been over the Memorial Day week-end, but a torrential downpour over the western portion of the state caused us to postpone our venture until later. As it would happen, the weather changed and the week-end turned out to be quite beautiful. Our next two attempts went no farther than Glacier Basin, where we were rained out both times.

The third and last attempt started in singularly inauspicious weather. Our support party had gone on to Steamboat Prow, but due to the hollow booming of numerous thunderstorms we of the ski party, Cliff Schmidtke, Dave Roberts, Kermit Bengtson, and myself, had remained in the warm, dry shelter of a cabin in Glacier Basin. At one o'clock the following morning we noticed a few stars, forthwith threw our food and extra clothing into our rucksacks, and started pell-mell up Inter-Glacier, accompanied by five of our friends who intended to spend the day skiing near Camp Curtis while awaiting our return. The ascent of Inter-Glacier was not the ordinary everyday drag that most ski-mountaineers dread but undergo regardless; the frequent green flashes of lightning and occasional rain squalls made it an event to be remembered. We reached Camp Curtis in time for a meager breakfast, and as the last of the night and the thunderstorm were both dissipated in the warm rays of a brilliant, gold sunrise, we pushed our skis upward past Steamboat Prow, in the direction of Crater Rim.

Conditions were ideal for climbing on skis and we made fairly rapid progress up the first 3,000 feet. The weather, which up until now had been too ideal to accept without suspicion, now provided a brisk, chill breeze which soon turned the beautiful corn snow into a surface which had the appearance of frosted glass and made the use of skis considerably harder. After an hour's struggle on the ice I remembered the sage advice about discretion being the better part of valor, so I reluctantly placed my skis on my shoulder and continued the ascent on crampons. Dave, to whom I was roped, was still able to make his skis climb, so he kept them on, and did so all the way to the top. Cliff and Kermit were having the same trouble as I, and they too were soon using crampons. In the meantime several climbing parties, including our support party, had overtaken and passed us, and as we wearily made our way over Crater Rim, most of the climbers waved us farewell as they commenced their downward journey. We dropped our skis and staggered to the register box. It was now 2:00 p. m., so we hurriedly prepared to descend.

We skied two on a rope, each man carrying a ski pole in one hand and an ice axe in the other. The first 2,000 feet was extremely icy and was cut by two very large bergschrunds, so we moved one man per rope at a time, the stationary man giving a running ice-axe pick belay. This system proved to be both safe and rapid, so we soon found ourselves below the bergschrund area, headed down toward a sea of murky, yellow-tinged clouds. Shortly thereafter the snow changed from unbreakable to breakable crust and we proceeded rapidly, since belays were unnecessary. As we became completely immersed in a somber, gray cloud, the snow conditions changed and we found



Dotted Line Shows Route Used in Ski Ascent of Mt. Rainier.

—Photo by Bruce Mattson

ourselves in deep, wet slush at about 11,000 feet elevation, at the top of the hogback above Steamboat Prow. We moved rapidly down this section, occasionally passing one of the foot parties, and slogged to a stop at Steamboat Prow just after overtaking the foremost of them. A cold wind sprang up and large, very wet snow flakes began to fall. Being quick to take a hint, we splashed rapidly down to meet those of our support party who had been skiing at Camp Curtis and who had patiently waited the last two hours in miserable weather. We all enjoyed a fast run down Inter-Glacier on firm summer snow. This last run was a fitting climax to the first complete ski-descent of Mt. Rainier.

As an experimental trip, we all felt it had been quite successful, and that it answered several questions. It was generally believed beforehand that a ski party would have an extremely small chance of experiencing good skiing conditions all the way from the summit to the base. Our experience certainly did not accomplish anything toward weakening that belief. We had ice on the upper section, trap crust in the middle section, slush most of the way past that, and good summer snow only on the lower half of Inter-Glacier, so we cannot very well claim that the downhill run alone justifies the use of skis to the summit, at least under such conditions. However the excellent practice in roped skiing and other ski-mountaineering techniques, and the enjoyable portion of the run, combined to more than sufficiently justify their use. During the ascent we confirmed the well known fact that army mohair climbers are impractical under icy conditions, due to the fastening traps preventing one's edges from biting into the ice. We feel that a wax-on type climber might be far superior for such an undertaking. We are also of the opinion that the climb should be made from a high camp at Steamboat Prow. The climb can readily be accomplished in one day from Glacier Basin, but it would be much easier using the higher camp.

Lastly, but of great interest to ski-mountaineers, comes our opinion on such changes in policy as we feel should be considered by the National Park Service. We feel that ski ascents, if allowed, will provide the National Park Service with less trouble as a rule than foot parties now do if permission is granted only to parties of proven experience and capability. The strength of such a group should more than offset any small additional hazard that skis provide. The experience and capability requisites automatically minimize the dangers of using skis, and men with as much experience and skill as many of the rangers possess should experience little difficulty in judging a party's qualifications.

Our gratitude goes to the National Park Service officials for allowing us to make the trip, and by so doing we hope we may have helped them somewhat in their desire to outline a fair policy toward ski mountaineering.



THE FIRST YEAR OF THE  
*Mountaineering Development Group*

By WOLF BAUER

The first year of existence of the Mountaineering Development Group having passed, it may be of interest to give a brief review of accomplishments, and shortcomings, and chart the next year's program and activity.

The fact that all the goals we have set ourselves to reach the first year were not realized is probably not so significant as the fact that a small group of Mountaineers strove steadily and with enthusiasm to contribute to the development of our Club in various phases of mountaineering. The surface has only been scratched; there is much to be done to bring a planned and orderly development of climbing courses, safety policies, leadership training, mountain lore and natural science fact gathering, area development, indexing of complete outing and climbing guides, and regional integration of climbing fraternities, governmental agencies, and the general public.

At the expense of the more rapid organization of some of the other sub-committees of the group, the first year effort was directed toward the development of the more essential, yet possibly weaker, phases of the club program, namely, mountaineering training, safety and rescue, as well as fraternal, governmental, and public relations.

To summarize briefly, the Committee on Climbing Courses under the able leadership of Cam Beckwith organized and conducted revised and rearranged classes of instruction and rigorous field training opportunities. New visual film and slide aids are being prepared for the winter classes. An ample supply of rope leaders for field and experience climbs will be drawn from intermediate course trainees under a new policy which requires intermediate and advanced students to assume rope leadership responsibilities for a certain number of beginner field trips before receiving their graduation certificate.

A committee on leadership training under John Klos has been working on the plans for training. Leaders for official club climbs and expeditions will also be required to hold an advanced First Aid certificate, first aid training being offered under the auspices of the Regional Mountain Rescue and Safety Council. John's committee has also completed a difficult job of climb and trip scheduling this summer, in view of seasonal weather abnormalities.

The Committee on Climbing Area Development under Art Winder has not had the support it deserved; however, a direct start has now been made toward bringing order and completeness to a well-indexed geographical outing and climbing guide.

The Committee on Safety under the successive leaderships of Keith Rankin, Ed Kennedy, and Jim Crooks has been active and successful in several of its endeavors. Its members probably have worked together more consistently than any other unit of the Development Group, a fact which is reflected in the greater awareness toward safety of the collective club and public mind. Distribution of safety cards and phone call committee numbers was only the first phase of its ambitious program for the coming year, and Mountaineers should not be surprised to notice rescue and climbing equipment research, periodic winter and summer mountaineering climbing posters, specialized first aid classes, and publication of safety tips in equipment stores, the newspapers and radio, and the standardization of registration policies to be worked out with the Forest and Park Services for all mountain travelers. The publication of a small safety instruction pamphlet aimed for widest distribution among the skiing and climbing public will be editorially and financially sponsored by the Mountain Rescue and Safety Council.

The Committee on Advanced Climbing Training, under the energetic guidance and efforts of Fred Beckey, has done much to orient itself and lay the first foundations toward Mountaineering Development projects for the future. The committee has put the Mountaineers on record for having ren-

dered public service in conducting a climbing and hiking course for the Y. M. C. A. Adult Hobby School during the early part of the year. We wish to thank Fred for giving his time toward this instruction. A number of field trips and lectures on advanced climbing, expeditionary, and leadership were conducted by the committee, as well as the presentations of various club-room exhibits of equipment and new climbs made. More detailed training and courses for advanced mountaineering are planned for next year.

The Committee on Natural Sciences under Toni Sobieralski has been mainly active in sounding out interests in the Club and in formulating plans for creating wider interest in this somewhat neglected phase of our Mountaineering Development. Natural science field trips have been well attended, and it is apparent that an enthusiastic nucleus is being formed in our club to probe into the fascinating fields of mountain ecology, and also pass on some of this knowledge to other Mountaineers by periodic lectures, illustrations, field trips, and exhibits.

Your chairman wishes to thank all the active members of the Mountaineering Development Group for their fine spirit and cooperation in helping to raise our Club standards and the mountaineering art in general in this, the first and most difficult year of the group. It should be pointed out to all our members that there are certainly no requirements for joining the committees of the groups except interest and enthusiasm for some phase of mountaineering that needs developing (and what doesn't?). The group therefore solicits the valued thought and help from all members by asking them to participate in and shape the program of the years ahead.

## *Pacific Northwest Conference*

By WOLF BAUER

The Mountaineering Development Group early became cognizant of the need of establishing closer contact with the mountaineering organizations and governmental agencies directly and indirectly affecting climbing and emergency policies. Through the approval of the Board of Trustees, it therefore became possible to mail out personal letters to all Park and Forest supervisors and district rangers (over sixty in all), explaining our desire to keep them more closely in touch with our activities, policies, trip schedules, etc. To this end, complimentary copies of the Climber's Notebook and the Mountaineer's Annual were enclosed, and all officials were placed on the monthly bulletin mailing list to keep them posted. Reaction to this project has been excellent as shown by letters of appreciation and the attitude of the agencies in contact with our members.

Board approval allowed the group to carry out the second phase of this project in June, namely, the calling of a Northwest Mountaineering Conference for the dual purpose of acquainting mountaineering organizations of the region with each other's problems, and to sound out the possibility of setting up a regional safety and rescue council with established local, federal, and military agencies.

The Conference was held in Seattle, the morning session at the Club-rooms, and a joint luncheon preceded the afternoon session and demonstrations at Camp Long in West Seattle. Space does not permit the publication of the many addresses and discussions presented by the various agency heads and invited representatives of other mountaineering clubs. This material is on file with the Development Group. Suffice it to state that the Conference was well attended and represented by all major mountaineering clubs of Oregon, Washington, and British Columbia, and that the eight agencies invited attended in force and contributed with enthusiasm to the purpose and aims of the Conference. It would seem that the Mountaineers, Inc., have succeeded in leading the way in establishing a regional round table and a cooperative council that may set the pattern in other areas of the country. Conferencees agreed that such conventions should become an annual affair.

**Devil's Paw (8584 feet elevation), as seen from Hades Highway on the Southeastern Side of Juneau Ice Fields.**

—Photo by Latady and Miller

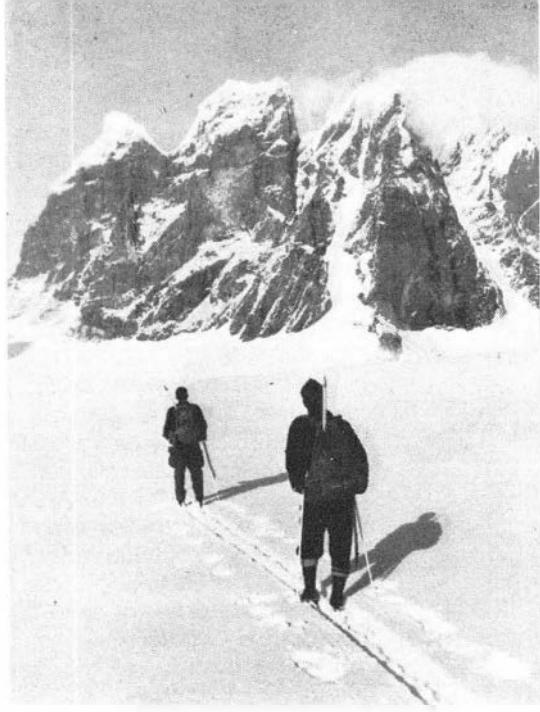

# *The Juneau Ice Field Research Project*

By MELVIN MARCUS

During recent years the great glaciers and ice fields of Alaska have beckoned men to explore and discover the secrets hidden behind the coastal barriers. In so doing, climbers and skiers have found a new type of alpine beauty unsurpassed anywhere on earth. The love of mountains has not been the only motivation, however, which has attracted these wandering alpinists. The huge expanses of moving ice hold the answers to many questions which have puzzled science for years; questions which if answered may help solve problems of meteorology and geology which have a direct bearing on our climate, economy, and everyday life. The American Geographical Society has taken the lead in fostering such glacier research in the last few decades and as a result often a great percentage of time in the field on various expeditions has been devoted to scientific observations and mapping. In many cases scientific work has over-shadowed the recreational ambitions of the party.

Such was the purpose of the Juneau Ice Field expedition during late August and through most of September this year. On this enterprise field operations were under the co-direction of Maynard M. Miller, of the Department of Exploration and Field Research at the American Geographical Society and William R. Latady of the Aeronautical Chart Service in Washington, D. C. Mr. Miller was also in charge of the glacial and geological investigations while Latady coordinated the meteorological program and photography and photogrammetry. Melvin Marcus, who is studying in the Department of Geology at Yale University, assisted in the geological and glacial work and acted as expedition recorder. Lowell Chamberlain, president of the Harvard Mountaineering Club, was in charge of equipment and acted as ecologist. W. Lawrence Miner from the Stanford Graduate School, was food chairman and assistant meteorologist. Anthony Thomas from Juneau, Alaska, was assigned by the U. S. Forest Service as a technical observer.

Thus each of the men noted above was suited to a particular need of the party and equipped to do some form of scientific work. The material accumulated on such diverse subjects as weather, hard rock geology, glacial geology, botany, etc., was nevertheless all pointed toward a detailed and integrated study of these high-level glacier conditions, conditions which are to be related critically to those seen in existence at lower levels in this area in earlier studies. Outside of the Arctic Institute of North America's Project "Snow Cornice" this is the first major attempt to make any high level glacier studies on the North American continent to date. The reason for this of course is that almost all efforts previously have been restricted to observations in the terminal portions of glaciers.

The Juneau Ice Cap, as the district is known locally, is located 15 miles northeast of Juneau, the capital of Alaska, and stretches 30 to 40 miles to the east and 80 miles north towards Skagway. A 1936 party led by Father Hubbard crossed the southwestern portion of this "ice cap" but the 1948 group was the first to plan extensive explorations within the confines of the ice field proper. The southeastern half of the area is dominated by the spectacular 8584 foot Devil's Paw, a massive rock peak arising 4000 feet above the glacier surface. Five excellent climbing areas were found altogether by the party, all affording difficult rock climbing and the finest in ice and snow work.

Although this year's program allowed no time for major climbs, several minor ascents were made which whetted the members' appetites for the beckoning summits of the great rock nunataks which rise so spectacularly above the broad glacial expanse. One of the most enjoyable tasks was to reconnoiter a summer ski area for Pan-American Airways. At the very end of the summer excellent ski slopes were found which afforded runs of two to three miles; a skier's heaven only 30 miles by air from Juneau.

Movement and ablation stakes were placed in the glaciers to record glacial motion and loss of snow by melting and evaporation. The stakes were carefully oriented from a network of plane table stations and future readings will give an accurate record of what happens since the placement of the rods. Observations were made on the position of the late summer snow line at various locations on the ice field and of course when the winter snows began to fall in late September, just before the party descended to civilization, accurate records were made of snowfall and meteorological conditions during this important transition period. A geological map of a portion of the area was made and photogrammetric data obtained from a chain of observation stations. Also an extensive collection of rock specimen and arctic-alpine flora was obtained.

The 1948 project was by no means an attempt to accomplish all the work necessary to understand the area nor was it an attempt to do any extensive mountaineering. It was merely a reconnaissance in a new and little-known district to lay the groundwork for another party which will set up large scale operations on the ice field next summer. A longer period of time will allow for a continuation of the work started this past summer and permit a ramifying program of seismic research, etc., along lines which the above preliminary investigation could not include. Next year it is also hoped that some interesting ascents will be made of many of the magnificent peaks seen in this glacio-alpine paradise.

---

## *Climbers in Tuolumne*

What is it beyond the range that calls  
The climbers do not pause  
On rock that slides, they move  
Each holding in his thought  
His own surmise.  
And after rock the angled rise of ice—  
On crampons now each moves across the white expanse  
As pigmy men,  
Yet far below their shadows crawl  
Enormous blue.  
What is it then beyond that calls  
It is not this: though this is solitude  
With air too light to fill full length of lung,  
They must go on—and up, and up.  
Here the sheer wall—the snaky rope,  
Now taut, now coiled, now writhing on,  
An outthrust lip of rock, a quick belay,  
And then the top!  
What was it on this range that called:  
There is a farther range and dome of silent mist;  
The shrill octave of wind—and you,  
And comrades staggering—  
There is the One Unseen  
He Who offers a calm shoulder  
On which to lean.

—Kay DeBard Hall.

*The  
Granite  
Spires  
of  
The  
Tumwater*

By  
RALPH S. WIDRIG

**Climbing Tumwater Tower  
—Grande Belaying Beckey**

—Photo by Joe Heib

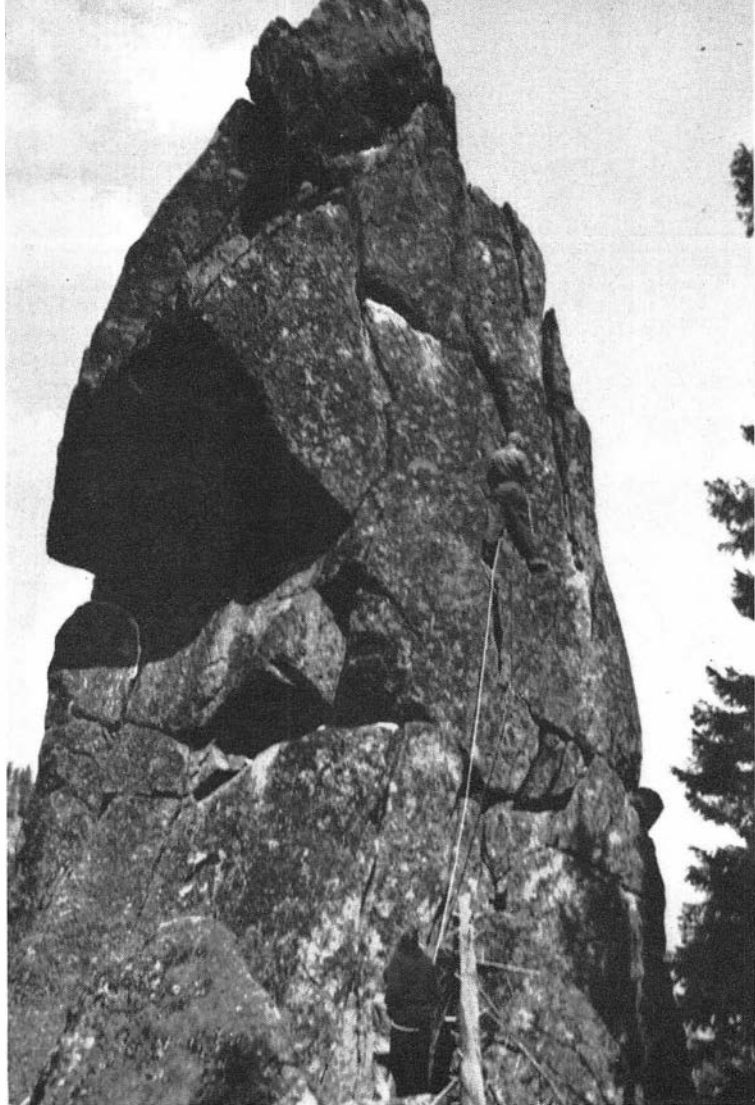

In the fall of 1947 Chuck Welsh and I had occasion to be going over Stevens Pass and down through the Tumwater canyon to Leavenworth. While admiring the clean granite exposure along the road we noticed what appeared to be an outcrop separated from the slope in back. It appeared to us to be a sheer granite flake. This aroused our curiosity but as the summer was coming to a close we made no attempt to investigate.

But the following May I began to get curious again and suggested that a party go over and attempt the peak. Thus on the first day of May Fred Beckey, Wes Grande, Joe Heib and myself set out from Seattle in pouring rain but with hopes of getting some early spring rock climbing. Our hopes were raised 100 percent when the skies cleared about five miles east of the pass and warm, dry rock greeted us.

After examining the peak with a telescope we concluded that we definitely needed some conditioning before attempting it. The closest thing at hand to practice on was a beautiful granite overhang not 20 feet from the car. This proved to be extremely difficult and after spending two hours on the 50 foot projection it was clear to us that expansion bolts were needed to overcome it. Twilight was close at hand so we did not attempt to place any, but removed our pitons and slings and headed down to Leavenworth for the night. The apple blossoms in the orchard in which we slept were an invigorating sight against a clear blue sky the following morning. We felt that we needed a little more practice before trying the spire so we prepared to climb

a 60 degree granite slab. Taking a belay from above for safety each climber worked up the pitch and at the top we were of the unanimous opinion that the Tumwater canyon was an excellent location for rock climbing.

But now our eyes wandered across the river to the spectacular flake that overhung menacingly from all visible sides.

We started out with a maximum of equipment! It consisted of the following: three 120 foot nylon climbing ropes; one 120 foot manila climbing rope; 200 feet of quarter inch manila sling rope; pitons including horizontal, vertical, angle and wafer types; a newly developed type of contraction bolt with half inch star drills and piton hammers; 15 carabineers; cameras; and lastly a bow and arrows with 300 feet of cod line in case there was no other way. Perhaps we were optimistic in carrying all this equipment but the peak looked good! In a half hour we were at the base of the monster. It was more or less four sided and overhung on three and a half sides. The remaining pitch varied from 85 to 95 degrees. Tumwater Tower was about 300 feet high on the longest face and 120 feet on the shortest. However a knife-like arete connected the shortest side with the slope in back about 70 feet from the top. Traversing this to the peak a large flat slab was found and used as a base for belaying. Fred led most of the pitch, placing pitons and using slings on projections where piton cracks could not be found. At a point three-quarters up, he passed a sling around a projection and placed an angle piton in a wide crack to protect scaling a small but bulging overhang. A 10 foot pole was hoisted to the top and a large white flag made of two handkerchiefs was mounted thereupon, a ceremony that prompted numerous highway tourists to stop. We later observed that this flag could be seen from Leavenworth.

The next week-end Wes Grande, Pete Schoening, Dick Widrig and myself were again heading down the Tumwater canyon looking diligently with the aid of the telescope for further spires.

Suddenly Pete ordered the car to stop and called our attention to a grotesque flake of granite which was separated from a nearby cliff. We excitedly assembled our gear (about the same as before) and started up for it. In fifteen minutes we had reached it, looked at all sides and were doubtfully discussing a route which started out up a 40 foot overhang. "Piton Tower," as we later called it, was from 60 to 150 feet tall and overhung on all faces. The only thinkable route was the one under consideration, as piton cracks were lacking elsewhere.

Thus Pete prepared to give a shoulder stand while I tied into two nylon ropes. With Dick and Wes belaying I stood on Pete's shoulders to drive the first piton and took tension therefrom. A second piton was inserted as high on the overhang as I could reach and a quarter inch manila sling put into both. I then retreated and Pete led up two more piton lengths to a small uncertain shelf which he surmounted with difficulty. We had been two and a half hours on the spire and the light was fading so we left our hardware on the face and departed to our apple orchard for the night.

The next morning early we were again at the base of the flake casting doubtful glances upward. I worked up to the shelf using the previously placed hardware for aid. From there the route led left up a tilted, exposed ledge to the top of the overhang, six pitons facilitating double rope technique on this pitch. Slings were also used. I then retreated and Wes took over and reached the top of the overhang fresh and ready to go further. The route then led right, over a very difficult overhanging slab, gained with the use of one more direct aid piton. Wes was now out on a wide ledge and traversed to the base of a lone tree growing in the rock. This was a wonderful belay point. The rest of us then came up on a fixed rope and Wes traversed out on an exposed ledge to the final pitch. One more direct aid piton used with another shoulder stand and the summit was ours. The climb required seven and a half hours for the 60 vertical feet of climbing. Fifteen pitons were used, twelve for direct aid.

We feel that Piton Tower would make an excellent practice climb for tension technique. It can be reached from Seattle in three hours and the time of future climbs could no doubt be shortened, now that the route is established.

# Mountain Rescue and Safety Council

By WOLF BAUER

The third phase of the Group project concerned the establishment of a central council representative of all forces of the region, working toward the prevention of mountaineering accidents and the efficient synchronized search and rescue of personnel requiring aid in mountain or air travel emergencies.

As a direct result of the Conference, the Council has become a reality and is initiating the first phases of its important and manifold program. With the active support of the National Ski Patrol and other organizations and agencies having permanent members on this Council, it becomes apparent that The Mountaineers, Inc., have succeeded in creating a potent instrument for the efficient coping with mountain emergencies, the prevention of mountaineering accidents, and the establishment of proper public and governmental relationships for the good of the art.

## 1. SPONSORS

The Council will be sponsored by The Mountaineers, Inc., the Washington Alpine Club, and the regional chapter of the National Ski Patrol. It will be represented by two or more members of each of these, the sponsoring organization designating its own members to serve on the Council.

## 2. SUPPORTING AGENCIES

The Council has further permanent representation and support from the following governmental agencies: Washington State Aeronautical Commission, U. S. Coast Guard Search and Rescue Detachment 13th District, U.S. Airforce Air Rescue Detachment No. 8, U. S. Forest Service, National Park Service, Washington State Patrol, National Safety Council, American Red Cross, Seattle Park Department Camp Long.

## 3. DIVISION

The Council being established for the two-fold purpose of coping with mountain emergencies through preventive as well as active rescue measures, two separate committees will meet and dispatch their functions at separate periodic sessions.

## OPERATION

### 1. SAFETY-EDUCATION COMMITTEE

a. This committee will organize and hold lectures to youth groups, high schools, ski clubs, issue or publish winter and summer mountain travel safety tips in local papers, on radio, public posters and instruction sheets at equipment stores, resorts, and trail starts, and generally initiate or enlist help for a sustained winter ski-touring and summer climbing safety campaign, and the eventual preparation and publication of a small mountain emergency pamphlet for wide distribution.

b. The committee will also cooperate with and augment the program of the Seattle Park Department at Camp Long, call periodic regional mountaineering conferences for discussion and standardization of teaching and climbing and ski-touring standards, and keep in close touch with the policies and program of the American Alpine Club Safety Committee and similar committees of the members of the Federation of Western Outdoor Clubs.

c. It may undertake the testing and issuance of stamps of approval on various mountaineering equipment in the interest of safety and when requested by manufacturers or the consumer public.

d. The committee will especially work closely with the National Forest Service and Park Service in adopting certain registration and inspection procedures, trail and shelter-hut notices, and policies pertaining to mountain safety of the public.

e. Beside membership from sponsoring organizations, the committee will include representatives from Forest and Park Service, National Safety Council, Red Cross, and Seattle Park Department Camp Long.

### 2. SEARCH AND RESCUE COMMITTEE

a. This committee will be instrumental in research on rescue patrol equipment and techniques, and promote the maintenance of an adequate backlog of trained rescue patrol volunteers and functioning system cooperative with the listed and represented government agencies.

b. Organize and conduct short rescue maneuver courses of instruction, as well as specialized first aid training.

c. Screen and analyze and recommend upon mountain accidents pertaining to climbers and skiers in this area, submitting such findings to immediate organizations and relatives associated with the dead or injured individuals, as well as exerting some influence over any resulting publicity.

d. The committee will eventually organize under its jurisdiction and guidance several 10-man rescue patrols located in strategic centers along the Cascade and Olympic mountain fronts and integrate all into the existing Air Search and Rescue Plan of the Washington State Aeronautics Commission.

e. One of the projects of this committee will be to draw up, print, and distribute an annually revised information pamphlet on the location, addresses and phone numbers of Mountaineer telephone committee, various local sheriffs' offices, strategic hospital and ambulance stations, first aid stations, search and rescue agencies, as well as steps of procedure in following through on various types of search and rescue missions involving specialized mountaineering personnel and equipment.

f. Besides membership from sponsoring organizations, this committee will include representatives from Washington State Aeronautics Commission, U. S. Coast Guard and Air Force Rescue Detachments, State Patrol, and other invited experts as need arises.



The long north ridge of Mt. Vancouver, North America's highest unclimbed peak (15,720). Only 4000 feet of the ridge is seen from this view, the 9000 foot contour lying at the bottom of photograph. The summit of 'Institute Peak' is seen at right with the summit of Mt. Vancouver in the distance three miles beyond. The total length of the north ridge is approximately six miles from the Seward Glacier approach to the right below. Low and high camps of the 1948 party are indicated with the route shown by line.

Photo by Walter A. Wood, courtesy of Arctic Institute of North America.

## Project "Snow Cornice"

(The St. Elias Range, 1948)

By MAYNARD M. MILLER

As a field research effort of the Arctic Institute of North America, Project "Snow Cornice" in the summer of 1948 took its rightful place as the first major integrated study to be made in high level glacier areas on the North American continent. During recent decades detailed observations on the character and behaviour of glaciers along the Alaskan coast have been restricted primarily to the zones of termination and wastage below the late summer snow line. "Snow Cornice" on the other hand was an effort to investigate a typical high arctic-alpine area and to establish a semi-permanent geological and meteorological research station in the zone of accumulation up where the largest westward flowing glaciers of the St. Elias Range are born. To this end, Walter A. Wood, the director of the New York office of the AINA, organized a group of observers, trained in diverse fields, into a working unit for the operation which began early in June. Personnel representing various institutions, both in Canada and the United States, were included.<sup>1</sup>

The expedition was shaped to carry out an eight-fold program of scientific investigation and exploration in the southern half of the 750 square mile area embraced by the Seward Glacier plateau in southwestern Yukon Territory, and about 60 airline miles north of Yakutat, Alaska. Firstly a semi-permanent research station was established at 6,000 feet elevation by the erection of a Jamesway Hut on a nunatak within the confines of the vast Seward ice field; the idea being to have this station reoccupied at intervals for correlative observations during the next five years. Secondly the Institute initiated a



**Leighton rests on Seward Glacier. In background is 13,100 foot Institute Peak**

Photo by Moynard Miller, courtesy of Arctic Institute of North America.



long-range glaciological program under the able direction of Professor Robert P. Sharp of the California Institute of Technology. This was ramified by the seismic and sonic work of Dr. Thomas Northwood and his associates from the National Research Council of Canada. Of special interest also were the efforts of B. O. Steenson, from the Electronics Department of California Institute of Technology, who used radar for determining the depth of glacial ice. Preliminary exploration and study of the geological character of the interior of the St. Elias Range was also made and meteorological conditions in this weather-making district were analyzed and standard data collected. Ecological studies were carried out and a photogrammetric program placed in effect. Lastly investigations and experiments were conducted to test many types of equipment and the efficiency of expedition techniques which up until now had generally been applied. In this latter context the use of a ski-wheeled aircraft for liaison and supply was critically analyzed. Although a discussion of the scientific program considers so many new and fascinating aspects, many of which should vitally interest mountaineers, space alone precludes more than bare mention that these results, although essentially of reconnaissance nature and remaining yet in the embryo stage of analysis, were nevertheless most satisfactory and auger to be both unusual and significantly valuable.

At the completion of the scientific program, and if time and field conditions warranted, an exploration and ascent of Mt. Vancouver, 15,720 feet, the highest unclimbed peak in North America, had been planned. Because this report is being written for the Mountaineers' Annual, the remaining descriptions will deal primarily with the mountaineering aspects of the summer's activity.

Because of unavoidable delays and the desirable priority given to glaciological and photogrammetric field investigations, it was not until the first week in August that any serious thoughts were given to the proposed attempt on Mt. Vancouver. Before any high camp loads could be safely dropped on the upper reaches of the mountain, it was deemed advisable to send the Norseman C-64 aircraft to Juneau so that it could undergo a 100 hour motor check. It was not until the 14th of the month that pilot King was able to bring the plane back to the airstrip constructed on the Seward Glacier below camp three. That same evening he flew Wood and MacCarter to Yakutat to pick up three previously packed boxes of high camp food and supplies which were to be parachuted to each of three proposed campsites on Mt. Vancouver's spectacular north ridge. Early in the morning of the 15th, personnel at the Seward Glacier camps heard the drone of an engine high overhead and with binoculars soon observed the red fuselage of the expedition plane laboriously climbing into the rarified air in the vicinity of "Institute Peak." One parachute was seen to blossom from the plane and billow into a cirque at 9,000 feet near the location of the low campsite on Mt. Vancouver. Another parachute was seen to pass out of sight beyond the dark ridges of "Arctic Peak."

The plane desperately tried to climb above the 13,000 foot level but refused to go higher with the other load. After an hour of futile maneuvering it returned to the vicinity of the glacier airstrip and made an approach to effect a landing. What happened during the ensuing few minutes on that beautifully clear morning in the heart of the St. Elias Range will never be forgotten by any of the observers on the ground. The sun had been high for some hours and had softened the snow surface of the glacier to such an extent that when the plane landed, it nosed over in the soft snow and ended up reclining on its back with a bent propeller and considerably damaged struts. This occurred in spite of twenty previously successful landings there. Fortunately no one was seriously injured, although the expedition's means of escape from the range was quite effectively obliterated—for the time being. It was a serious situation and one which Wood, as leader of the expedition, handled in an admirable way. After everyone ate a hearty lunch and discussed the situation thoroughly, Wood stated that he was going to stay with the plane and with pilot King in charge of salvage operations to see if the aircraft could be righted and repaired. Although his heart had been set on being in the party to attempt Mt. Vancouver when the time was ripe, he suggested that Miller, MacCarter, Ross and Magoun start up immediately to see if they could make the ascent using the loads which had just been dropped at the lower camp on the great north ridge. The next five days were to prove to be the most exciting of the summer both for the eleven members of the expedition who remained on the Seward Glacier and for the four who planned to go high.

At two o'clock on the morning of the 16th of August the four designated men left the weather station at Camp Three and on skis climbed for five hours into the high snow basin between "Arctic" and "Institute" Peaks. An easy ascent over gabbro cliffs for several hours found the party roped up in the 9,000 foot glacier-filled cirque where the first parachute load had been dropped. A flag on a spring-released pole attached to a box of supplies waved energetically in damp fog. Hence the climbers found it easily as they neared the head of this amphitheatre several hundred feet below the crest of the ridge leading upward to "Institute Peak" and Mt. Vancouver. By a quirk of fate this load was reclining on the lower edge of a large bergschrund which all too easily could have swallowed it from view had the flyers been a split second late in dropping the chute. Unfortunately the other load could not be found. It evidently had missed the ridge top and slithered some thousands of feet down precipitous cliffs to the east. Camp was made here beside the remaining box which fortunately had enough food for five days. A cold night was spent in two tents at this 9,000 foot level and an impenetrable cloud obscured the magnificence and steepness of the surrounding terrain.

A nine hour climb in clearing skies the next day brought the party to the 12,500 foot contour where high camp was established in the bitter cold of another arctic night. Crampons had been continually necessary to negotiate the sheer blue ice above the cirque camp. Climbing up to this point consisted mostly of ridge work requiring the traverse of rock and ice gendarmes, overhanging cornices and many short but sheer ice pitches requiring considerable step chopping and making advisable the use of additional safety rope. The route was continually steep and exposed, being one of the most spectacular that any of the party had ever been on. Above 10,000 feet Magoun suffered strangely from mountain sickness, so the next day it was advisable to leave him resting in his sleeping bag at the high camp. The view from this location was unparalleled, with the huge massive bulk of Mt. Logan (19,850 feet) less than 25 miles to the north and with an impressive panorama of Mt. Cook, Mt. Augusta, Mt. St. Elias, MacArthur Peak, Mounts Steele and Lucania, and Mt. King George and Queen Mary as one swung his gaze from west to east. Of course everything on the Seward Glacier was by then apparently flattened out below.

A determined attempt to reach the summit was made on the 18th of August by Miller, MacCarter and Ross. Incredibly steep ice climbing was en-

countered above high camp before the top of "Institute Peak" was achieved at 13,100 feet. The ridge twisted upward in a series of spiralled knife edges and difficult ice slopes which consumed far more than their share of time. Above 13,000 feet a two-mile traverse over the hanging ice cliffs on the east face of the mountain was accomplished by slogging through deep and wind-driven powder snow. At three o'clock in the afternoon the final ridge leading to a 15,000 foot pass beneath the summit massif was reached and skirted to the east above a treacherous looking avalanche slope. The lateness of the hour, a rising wind, and bad looking weather blowing in from the west made it necessary to turn back at 13,500 elevation. Above appeared to be a walkable route to the top. The mountain had been climbed as far as difficulties were concerned. While the party was returning to high camp, another attack was planned for two days later, after a relay of loads could be made to reinforce the food supply from the 9,000 foot camp. By the time Magoun heard a yodel from the returning party at nine o'clock that night, it had gotten bitterly cold and the wind had risen making it almost impossible at times to see one's hand in front of his eyes. The descent over the spiralled knife edge was especially tedious under such circumstances. An hour later it was discovered that Ross was suffering from a bad case of frostbitten toes.

On the 19th, leaving Ross in the high camp tent, the others descended to make a relay of supplies from below; however, 500 feet down the ridge Magoun became ill once again. This necessitated a return to the high camp where the party remained recuperating all that day. Another concern was added to an already swollen supply of bad luck when MacCarter complained of a pain in his side. This was soon diagnosed as a cracked rib which he had evidently suffered in the nosing over of the airplane a few days before. There was no longer any question about what to do. With less than one remaining day's supply of food and practically no gasoline left, high camp was evacuated on the 20th and the party descended slowly to the amphitheatre. Climbing down 3,500 feet required ten hours and several lengthy rappels from ice pitons. In these lingering days of summer, the winter cold wave had apparently set in. Everywhere the snow surface had become hard and blue ice was exposed in countless new places, making it necessary to chop a new route down in sections which had been easily ascended by kicking steps in firm snow a few days before.

On the 21st, Miller and Magoun reached base camp on the Seward Glacier where mountain lassitude no longer took its effect. They were followed 28 hours later by MacCarter and Ross, who had been resting at the low camp for a day. On the 23rd, the winter cold wave hit the glacier airstrip in earnest and a bad storm settled down over the six mile long north ridge of Vancouver, plastering it with new snow. But the Jamseway Hut kept personnel out of a 60 mile an hour wind and allowed them in comfort to celebrate two factors: first, what was considered to be a determined and worthy effort on a most formidable peak, and secondly, the miraculous salvage of the airplane by the other members of the expedition. In the same five days the aircraft had been rotated into a pit along the leading edge of its wing and by means of a jack had been hoisted up onto the glacier surface again in an upright position. After making repairs and general overhaul, pilot King then flew it back to Yakutat for additional checks preparatory to evacuating all personnel from the St. Elias Range until the next phase of Project "Snow Cornice" in 1949.

\*Personnel participating in "Snow Cornice": P. D. Baird, AINA, glaciology; A. Bruce Robertson, Univ. of Toronto, geophysics and medical; G. R. Hall, 3rd, meteorology and botany; Maurice King, Fairbanks, Alaska, pilot in charge of air operation; B. Leighton, Calif. Inst. of Tech., glaciology; R. S. MacCarter, Harvard Mountaineering Club, logistics; F. P. Magoun, HMC; M. M. Miller, American Geographical Society, geology and glaciology; Dr. T. D. Northwood, National Research Council of Canada, geophysics; J. G. Potter, NRC of Canada, geophysics; G. P. Rigsby, Calif. Inst. of Tech., geology and glaciology; J. H. Ross, HMC, meteorology and botany; D. J. Salt, Dept. of Physics, Univ. of Toronto, geophysics; Prof. R. P. Sharp, Calif. Inst. of Tech., senior scientist in charge of geological and glaciological study; F. W. Simpson, NRC of Canada, geophysics; B. O. Stenson, Calif. Inst. of Tech., geophysics; Sir Hubert Wilkins, AINA, organization and equipment; F. H. Wood, equipment and photography; P. H. Wood, meteorology and botany; W. A. Wood, AINA, director of project "Snow Cornice"; Dean Goodwin, Juneau, Alaska, air advisor.



Route Up North Face of Baker. Great Ice Wall is Two-thirds of Way Up.

—Photo by Clyde Banks

## *Mt. Baker's Nordwand*

By FRED BECKEY

Between the Cockscomb-Camp Kaiser Ridge and the Roman Wall of Mt. Baker, an arc of about 175 degrees, no summit route has ever been climbed. Scarred tracks of falling ice and rock make climbing on this great and steep face foolhardy. But at one point, a sharp arete facing N.N.W, splits the ice-falls and shows a route free from objective danger.

A scrutiny while on a ski ascent last year convinced me the route was feasible, the chief problem being a large icewall at about 9600 feet. Early on August 7th Ralph and Dick Widrig and I trudged through the crevasse fields of the Coleman Glacier. Still being drowsy from a long evening of story telling and tea drinking, I felt it my duty to be tethered at the end of the rope. We donned crampons at about 8000 feet where the arete meets th Coleman, and climbed steep neve fields and fingers to the foot of the icewall. Two possibilities presented themselves: one was to use pitons for tension and climb directly over a vertical face; the other was to climb a face just left of the arete that varied from 60 to 80 degrees. Though longer, we chose the latter route, possibly to preserve the puritan tradition as long as possible.

Ralph anchored to an ice piton at the vertical wall's base, belaying as I chopped steps on a left traverse across the now-knifed arete. Chopping in blue ice all the way and once placing a piton, I climbed 60 feet and anchored to another piton. Ralph came up and crawled into a peculiar cavern to belay, after which I chopped to the end of another lead, sometimes cutting finger holds, and pounding another protective piton. The lower edge of a longitudinal crevasse offered a convenient belay, so we all gathered there after removing the iron. Four more leads required continuous steps and two pitons. Toward the end of these difficulties I was unhappy about the chopping. The angle, here down to 45 degrees, would have allowed continuous climbing but for a thin layer of treacherous snow atop the ice. But the high exposure, not only from below, but on both flanks of the arete, forbade taking chances. Later I chopped only for the alternate foot, finally trusting neve when it became thicker. Under a scorching sun we zigzagged through crevasses to the base of the final bergschrund, here veering left for 400 feet on a steep and exposed traverse, then continuing straight over a short slope to the summit, reached ten and one-half hours after leaving Kulshan Cabin.



Scene at Forest Theatre.

—Photo by Mabel Furry

## *We Play "A Thousand Years Ago"*

By BOB NEUPERT

*Winter it was yet, and the rhododendron in our Forest Theatre stood shivering and alone, waiting for the first light touch of early spring to awaken them to the beginning of a glorious new season.*

Winter it was yet when the first meetings were planned to bring to life a new chapter in the long list of Mountaineers' Spring Plays. At the first organizing meetings, held in February, under the capable chairmanship of Mr. J. M. Fuller, the Mountaineer Players selected Percy MacKay's Chinese fantasy "A Thousand Years Ago." This well-written comedy was chosen to celebrate the silver anniversary of our quaint Forest Theatre, located in a natural glade on our Kitsap Cabin property west of Bremerton. Returning again as director was Mrs. Lois Sandall, who had guided us to success in nearly every play since the theatre's inception in 1923.

*The feeble voice of early spring whispered through the tall firs and the rhododendron heard the call to awaken.*

Scarcely had the preparatory work been completed when the call went forth for players, veterans and newcomers, to begin the twice-a-week rehearsals that are the breath of life to the dormant pages of the author's script. Rehearsals were faithfully attended, with such problems as everyday jobs, school work, and—yes, baby-sitters—worked out with typical Mountaineer ingenuity. Baby sitting was no problem to some veteran actors as their "babies" had grown up to become talented and useful members of the cast.

*It's spring again and the closed buds of the rhododendron begin their growth, preparing for the triumphant days ahead.*

As the members of the cast rehearsed, acted and emoted, the production staff prepared its behind-the-scene work. Dorothy Lahr, whose costuming of "The Sleeping Beauty" last year drew so much praise, set out to surpass her previous effort. Using largely the materials from last year's show, Dorothy designed and sewed an authentic wardrobe of Chinese costumes that was considered by many as the best the players have yet enjoyed. A willing stage crew, headed as usual by Norbert Schaal, rebuilt the stage settings so that any Chinese emperor of long ago would have felt quite at home. Art Winder led his theatre reconstruction detail in readying the spacious natural amphitheater, in-

cluding replacement of the many wings on both sides of the stage. Dancers, working under the skilled tutelage of Margaret Tapping, began their practice in preparation for the colorful numbers which have highlighted so many past spring plays.

*Late spring has come and the buds begin to open, showing the first hint of glorious colors yet to come.*

After ten weeks of practice and rehearsals the entire cast of actors and dancers moved in on Kitsap Cabin for dress rehearsal. Beneath cloudless May skies the entire group of more than fifty joined for the first time and worked through the entire play under Mrs. Sandall's sharp and critical direction. What a steadying support she was when it seemed as if a "thousand years" of effort would be needed before we were ready!

*Summertime at last! Rhododendron bloom in numbers as never before, blazing the way to the long-awaited summer.*

Clear, warm sunshine greeted the audience of more than 800 at first-curtain time on Sunday, June 6. With the entire cast and choruses tense to cues, the silver anniversary production became a fitting tribute to the many talented Mountaineers through the years who had given the show the unique place it now holds in the artistic culture of the Northwest.

Came July 13! After a gloomy huddle under the dripping eaves of Kitsap Cabin the cast voted to postpone the play until the following Sunday and possible clearing skies. But the luck we had enjoyed in the formation of such a fine production had left us and on June 20, amid a steadily falling rain, we gave our second performance before a valiant band of 200 spectators who stuck it out to the final curtain.

#### LIST OF CHARACTERS

Calaf, Prince of Astrakhan.....Robt. Neupert  
Barak, servitor.....J. M. Fuller  
Altoun, Emperor of Pekin.....Ronald Todd  
Turandot, his daughter.....Dorothy Petrich  
Zelima, her slave.....Ola Todd  
Chang, harem guard.....Kenneth Teller

#### SLAVE MAIDENS

Nancy Bickford      Nedra Polk  
Bunny Castor      Louaine Shrum  
Joyce Morgan      Janet Slauson  
Viola Neupert      Mari Snider  
Jane Osterhaut

#### VAGABOND PLAYERS FROM ITALY

Capocomico, leader.....Harriet Walker  
Scaramouche.....Blanche Hargood  
Pantaloon.....Marion Castor  
Punchinello.....Phyllis Cavender  
Harlequin.....Mable Furry  
Lords of Royal Divan.....Emma Knent,  
Arlee Snider  
Old Merchant and wife.....John Fincke,  
Dorothy Fuller  
Soldiers.....Raymond Petrich,  
Thomas Kittelman  
Priests.....Helen Underhill, Barbara Martin  
Peasants.....William Lahr, Dorothy Lahr  
Beggar.....Terry Todd

#### DANCERS

Chinese Spear Dancers.....David Adams, Gordon Pfister

### *Kitsap Cabin.*

There is a cabin in the wooded hills  
    Built long since by eager volunteers  
Of riven cedar and of rough-hewn sills  
    Stout against weather and the passing years.  
There have been campfire song and Maypole dance,  
    Parties for all the saints that mark the seasons,  
Patrick and Valentine and goblin-prance,  
    With blessed Santa Claus the best of reasons.  
For bringing joy to crippled children's eyes  
    Gaily our Christmas garlands still we twine,  
While old, sweet carols to the rafters rise,  
    Blending with incense of the new-cut pine.  
"The world's a stage"; an actor every man,  
    Whether in fact or in our ferny woods  
Kitsap has been, within its little span  
    A glass, reflecting Life's vicissitudes.  
Lovers have lived here in each other's eyes  
    The old, old story that is always new;  
Here once a bridal couple pledged their vows;  
    Here once friends met to join in sad adieu.  
So, Kitsap, take the measure of our praise,  
    Oft may we enter still your welcoming door.  
Long may it be until wild winter rains  
    Beat down your rafters to the forest floor.

—Patience L. Paschall.

Note: To explain references in stanza V: The funeral of Mr. Remy, brother-in-law of the author's, was held at Kitsap Cabin. Also, Mr. and Mrs. Langley Slauson were married at Kitsap. Mr. and Mrs. Ronald Todd met as make-believe lovers in the first production of Ali Baba, the later spent their honeymoon at Kitsap. Oh yes, Kitsap has nostalgic memories for a lot of Mountaineers!

# Various Notes . . . .

## Climbing—

### *Southwest Face of Sloan Peak*

The best of adventures begin with a well planned objective. Such was the unclimbed southwest face of Sloan Peak, the Matterhorn of the Monte Cristo region. Jack Schwabland and I changed to sneakers at the central base of the sheer 1500 foot south face, and after some heather scrambling, we enjoyed three rope lengths of steep and delicate rock climbing. Above a heather patch the route looked too artificial, so we angled up west on a grassy ledge that showed evidence of goat trespasses. Beyond a sharp corner the airy ledge continued until we over-looked the edge of the very exposed west face. I wormed around a blind corner to the crest of a narrow ridge where Jack ventured "the goats never went up that." On a difficult 100 foot lead he then demonstrated man's superior agility. A few more moderate pitches brought us to easy rock on the upper west face. Descending from the summit after witnessing a boisterous thunderstorm, the conventional route proved troublesome when we had to traverse the lower southeast snowfield in tennis shoes with an angle piton in each hand.—Fred Beckey.

\* \* \*

### *Slippery Slab Tower*

A new route up this peak was made on July 25 by Fred Melberg and I, this being directly to the summit via the middle east face. Difficulties forced the use of three pitons for tension.—Jack Schwabland.

\* \* \*

On July 13 the first climb of Rainier via the Gibraltar Route since its discontinuance was made by George Senner and Cornelius Molenaar.

\* \* \*

### *Mt. Adams via the Lyman Glacier*

Having been intrigued for some time by the unclimbed northeast profile of Mt. Adams, Cornelius Molenaar and I left our car at eight, the evening of September 18 bound for the Lyman Glacier. Following the Cascade Crest Trail and then the Red Butte fork we travelled eight pleasant, if not sleepy miles through moonlit meadowland. We left the trail near the moraine of the Lava Glacier and continued over occasional neve slopes and small morainal deposits, traversing onto the lower level of the Lyman about 2 A.M., at which point the gradient increased sharply. Thirty minutes after this juncture we stopped for a hurried breakfast and roped up here at 8300 feet, where the glacier rises steeply to the cirque head and two ice snouts flank the right and left shoulders of the Lyman. Between the two ice faces a steep and relatively unbroken corridor angles up to the right, emerging

at the crest of the east shoulder of Adams in a not too extensive development of wide, caved-in crevasses. After negotiating several large crevasses below the corridor chute we found ourselves more or less safe from falling ice on the right. The ice wall on the left was directly overhead, but we had a good margin of time before the sun would begin melting the contact points. The corridor averaged 50-55 degrees, reaching over 60 degrees in short pitches. Here we found water-ice that necessitated much step chopping. It was an instance of debating the safety factor of a piton belay or getting "out from under." We decided in favor of the latter and taking alternate leads, gained the crest of the corridor about seven. After an enjoyable pause we worked through the breakup and thence onto the tedious slopes leading to the summit, reached at ten, after 14 hours afoot. This ascent is further testimony to the many interesting variations still beckoning from our more frequented summits. The north ridge provided a quick route back to the car.—Robert W. Craig.

\* \* \*

Ascents of the major peaks by the ordinary route generally are commonplace news, but Jack Schwabland and Harry King (Harvard Mountaineering Club), caused some eyebrows to rise when on September 11 they scaled both Mt. St. Helens and Mt. Adams.

\* \* \*

### *South Face of Castle Rock*

Tumwater Canyon's Castle Rock, soaring almost vertically above the highway three miles west of Leavenworth, has long been the scene of practicing difficult rock technique, although climbing sorties with the object of making a route up the longest and sheerest wall, directly facing the road, have apparently been limited to half-hearted attempts until this year. Two attempts by Wes Grande, Jack Kendrick, and Fred Melberg had pushed a route 50 feet above the tower leaning against the upper wall. Getting to the prominent grassy ledge at the base of the tower via a direct route of varying class 5 and 6 climbing had taken most of the first trip. The 70 foot vertical crack on the east side of the tower required constant piton protection.

On October 10 the south face was conquered by the trio of Fred Beckey, Jack Schwabland and Wes Grande. A fixed rope enabled them to quickly reach the top of the tower. Beckey led to the end of the 50 foot pitch, re-driving the pitons which had since become loose. Upward progress was here barred by smooth rock and a dearth of cracks, so from this belay spot Beckey made a delicate and exposed right traverse 20 feet, placing 3 pitons for safety. A high angle slab gave footing to surmount an overhang in an adjacent chimney, which offered a fine route to a belay lodge. Schwabland took the next lead, climbing a steep crack to a tree,

where a sling and carabiner was used to protect the lead. The remaining 60 feet to the top of the face was over excellent granite with tiny holds. Above the tower 13 pitons were used.—Fred Beckey.

\* \* \*

### Canada

British Columbia's most magnificent range, the Coast Range, has been the scene of considerable mountaineering in 1947 and 1948. In 1947 the Harvard Mountaineering Club Expedition, with a nucleus of Fred Beckey, William Putnam, Graham Matthews, Harry King, Francis Magoun, and Leonard Winchester, made mountaineering history by completing 24 first ascents, including such peaks as Dentiform, Tellot, McCormick, Mercator, Schultz, Claw, Frontier, Threshold, Roovers, Outpost Heartstone, Delusion, and Pagoda. Provincial Canada's highest unclimbed peak, 12,400 foot Asperity, was scaled by Beckey, Magoun, Matthews and King. A Sierra Club party made a few notable climbs, such as Mt. Projectile and Mt. Wilson, and jointly with the Harvard party, conquered Stiletto-Needle. Aerial drops aided both expeditions.

In 1948 the Harvard group of Graham Matthews, Harry King, William Fix, William Maxwell and George Bell carried on, aided by an aerial drop in the Tellot Glacier and near Mt. Geddes. They climbed the latter peak and made first ascents of the second Claw Peak, Mt. Hardship, Mt. Privation, Mt. Remote, and Ribbon Peak, before snowy weather belated climbing until their departure date.

This season has seen the first traverse of the Northern Selkirks from Swan Creek to Flat Creek, and in both directions. While traveling west, Ben Ferris, William Putnam and Andrew Kauffman made the first ascents of Mt. Colossal, Quadrant Peak, Mt. Woren, the East Peak of the Gothics, the West Peak of Argentino, and Mt. Donson. Simultaneously travelling in the opposite direction, a party composed of Sterling Hendricks, Donald Hubbard, Arnold Wexler, Chris Shoredon, Pete Peterson, and A. Faberge made the virgin summits of Enterprise Peak, Mt. Austerity, Mt. Turret, Mt. Centurion, and Mt. Holway.

Mt. Brussels was climbed by Jack Lewis and Ray Garner. Fred Ayres and John Oberlin made the second ascent of Mt. Alberta and with Don Woods made several first ascents.

\* \* \*

### Ski Mountaineering—

#### *Glacier Peak Via Southwest Shoulder*

Last July H. Manning, D. Widrig, P. Huffman, D. Turner, B. Brooks and K. Bengtson climbed Glacier Peak by a route which appears to have several advantages over other popular routes. This is particularly true for Ski ascents.

From the White Chuck road, 9.5 miles of good, level trail brings one to Kennedy Hot Springs where two shelters are locat-

ed. This makes a good base camp. From the Hot Springs take the White Glacier-Glacier Hut trail (marked) for about one mile, until the trail reaches the top of the main ridge that is on the right hand side of the milky creek flowing from the mountain immediately behind the Kennedy shelter.

At this point, leave the trail and proceed toward the mountain, keeping near the edge of the ridge, which falls off very steeply to the creek below on one's left facing the mountain. The going here will be found fairly flat and free from underbrush. After about a half mile, the timbered ridge runs into a very steep open-timbered hill. Proceed directly up this slope. Blazes will now be found which can be followed to timberline.

Scattered alpine timber and open meadows are reached at an elevation of 5000 feet on the top of the ridge and about two hours after leaving the Hot Springs. The mountain is skiable from here to the top, and there should be excellent skiing there until June 15 on most years. Follow along the top of and slightly to the left of the ridge directly towards the top of the mountain until the ridge culminates in a series of huge towers at timberline. At this point traverse to the right, keeping clear of the lava cliffs just above yet losing little or no altitude, toward the point where the southwest ridge can be seen to join the mountain. When this ridge is reached, proceed directly towards the mountain top again until the slope becomes very steep. At the base of this steep slope, cut right again through a large gap in the ridge making up the steep slope. Once through the gap, head directly towards the mountain top up a moderately steep snow field.

What has appeared to be the top of the mountain all this time is actually the false summit. When a short distance below the base of the rocks making up this false summit, traverse about one-eighth mile around the mountain to the right (east) until you are directly above Disappointment Peak, a large rock mass easily made out from above. Here an easily negotiated chute, the same one that is used when climbing vit the White Chuck, brings one quickly to the summit.

—K. Bengtson.

\* \* \*

#### *Mt. Olympus—Attempt on Skis*

In February, 1948, P. Schoening, R. Widrig and J. Heib attempted Mt. Olympus, via the Hoh River, using skis. This road was blocked 4 miles from Jackson Guard Station by a 6 foot windfall. Many windfalls had to be cut up to that point and it is advised that future parties attempting the ascent at that time of year carry an axe and shovel. Snow was encountered about 3 miles above Jackson Guard Station. Due to foul weather the ascent was not completed.

Three weeks later J. Heib and R. Widrig again set out up the Hoh prepared to stay about a week. Snow was encountered



one mile up the Hoh road and skis were used immediately from where they parked at the windfall. Skiing was reasonably fast and Elk Lake was made on the second day. There was about one foot of snow at Jackson Guard Station, three feet at Olympic Guard Station and seven feet at Elk Lake. The trail could not be found past Elk Lake. The snow was dry at that elevation (2400) and the going was quite easy on skis. On the one clear day they had they set out early for the summit but were stopped a half mile from Glacier meadows by very steep avalanche gullies. They climbed up the 5500 feet on the edge of these but no route could be seen across. After looking over the situation they decided the best way (if not the only way) was to traverse from Elk Lake at the same elevation and cross the gullies on the alluvium at their bases. It would then be somewhat of a problem to get up to Glacier Meadows but they believed that it could be done. A day should be allowed to go from Elk Lake to Glacier Meadows and the climb made from there.

—Ralph Widrig.

\* \* \*

### *Roads, Trails, and Huts—*

A logging road is being built up Glacier Creek, at present terminating three miles from Kulshan Cabin. However, both the new road and the old trail have been closed to travel in summer.

The Silver-Skagit road from two miles west of Hope, B. C., to the Ross Lake Reservoir can be used only by special permission. The road provides a fine approach to some primitive mountain areas north of the border. In time it is expected that the new lake will offer a useful mountaineering approach to much of the upper Skagit and Chilliwack region.

The Mountain Memorial Association has built a cabin at Lookout Point, about three miles up the trail at Pratt Lake. Other cabins are under construction.

\* \* \*

### *Equipment—*

#### *Contraction Bolt*

The use of some sort of hardware that can be placed anywhere in good rock has for some time been an interesting problem to enthusiastic rock climbers. In the winter of 1947 R. Widrig brought a new idea on the subject to J. Hieb at the Rainier Electric Oven Co. for developing. By the following May a bolt had been developed that definitely offers possibilities. It uses a  $\frac{1}{2}$  inch star drill, cut down to five inches in length and fitted into a  $\frac{3}{8}$  inch octagonal sleeve, similar to the sleeve developed earlier by members of the Sierra Club. The drill is held in the sleeve with a set screw and this allows drill bits to be interchanged easily.

The bolt itself is  $\frac{3}{8}$  inch in diameter and three inches long. Two saw cuts are

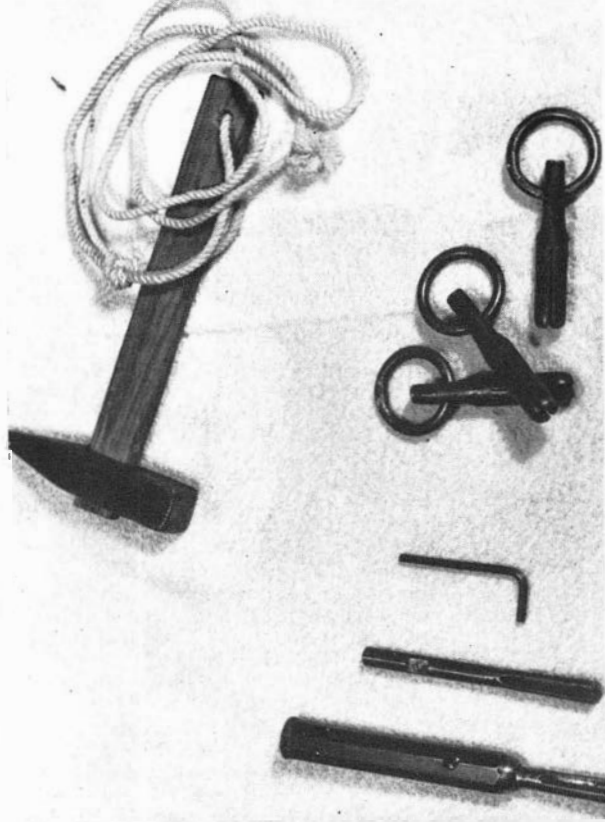

**New Rock Climbing Weapons—Upper Left: Piton Hammer; Upper Right: Contraction Bolts; Lower Right: Reading Down, Allen Wrench, Star Drill and Drill Inside Sleeve.**

—Photo by Ralph Widrig.

made from one end,  $1\frac{3}{4}$  inches down lengthwise, at right angles to each other. These taper in width from  $\frac{1}{8}$  to  $\frac{1}{16}$  inch. Thus the bolt diameter is  $\frac{1}{2}$  inch at the end and tapers to  $\frac{3}{16}$ . The other end is flattened to  $\frac{3}{8}$  inch in a forge and a welded ring put in.

Under ideal conditions one of these bolts can be put into good granite in 13 minutes. The strength of a bolt so driven has been estimated by authoritative persons to be well over 3000 lbs. However, if time and energy is to be conserved and the strength of the bolt need only be great enough to support one's weight as over a short tension pitch, it can be driven only about half way. The use of these bolts is, of course, strictly limited to short pitches on good rock which would otherwise be impossible.

A similar bolt, with a single saw cut, has been made for use in holes drilled by a  $\frac{3}{8}$  inch spiral drill. Strength and time tests are currently being made with the hope of saving time, yet maximizing strength. A recent test has shown us that with the new  $\frac{3}{8}$  inch spiral twist drill a hole can be drilled in solid granite in less than five minutes. Either a contraction bolt or an improved type of expansion bolt is suitable for this size hole.

—Ralph Widrig.

## Trail Trips—

By ELIZABETH SCHMIDT

The Trail Trippers walked up hill and down in all kinds of weather with the good sportsmanship one can always associate with Mountaineer activities. New members learned how and why we do things in our particular way. New friends were made and knowledge and appreciation of the scenic beauties of this region were increased and intensified.

On our first hike, in January, we climbed Issaquah Mountain in a dense fog past bushes and trees covered with beautiful snow and ice crystals. A few moments of sunshine would have turned the whole summit into a dazzling fairyland but they did not come. Those who struggled through the snow to the tower were only rewarded with more wind and little more view. Later in the month the sun shone for Herman Felder's trip to High Point L. O., and how we basked in it.

The trip to Lake 22 in February was done mostly in the snow and many of the party travelled on snowshoes, some for the first time. Snowshoes offer good possibilities for mountain trips in wooded areas in the winter. Carol Vincent and the Joneses of Everett gave us a beautiful day. One person discovered how easy it is to slip off snow banks into creeks but was saved.

The visit to Deception Pass in March happened to come on one of the stormiest Sundays of the year. Thirty people were hardy enough to brave the gale and rain on the high bluff above the old stone quarry and enjoy the experience. Two of them were prospective members and joined immediately afterward.

April was a month of substitutions due to ferry trouble and the late spring. The Kingston and Blackjack L. O. trips were replaced by Squak Mountain led by Harvey Moore, and Mount Si led by Bob Rinehart. It was quite a contrast to the warm sunny days on which we have climbed Si at the same time in other years.

Tacoma and Seattle combined for the annual violet walk on the Tacoma prairies early in May. Violets were found as well as some lovely patches of Calypso. The Seattle ball players were so scarce that the game had to be played Tacoma vs. Tacoma.

On May 16 Jim Boyle, Jr., took us into a gold mine near Silverton and later we went through the mills and did our best to understand the mining and reducing processes. A little side trip took us into a narrow snow-filled mountain valley edged with sharp crags and showing evidence of several avalanches. Yellow glacier lilies were beginning to bloom in the bare spots.

We crossed Stevens Pass on May 23 and made a valiant attempt to locate Merritt Lake in the snow. The good company and the flowers below snow line were compensation enough for the lost

lake and everyone felt that the day was well spent.

The Campcrafters and the Trail Trippers combined in June for another trip to Deception Pass. The rain came down gently this time as we hiked along the beach and climbed Goose Rock for an imaginary view of mountains and Sound. The flowers and company again enhanced the damp scenery and a new little trail was discovered.

No trips were scheduled for July and everyone not attending the Summer Outing was encouraged to go on the Lodge work parties.

Three trips were scheduled for August. The first turned out to be the most successful of the season when Burge Bickford took us to Summerland where the weather decided at the last minute to be good. The views and floral displays were unsurpassed and members of the party explored the glacier, thrilling over the masses of paintbrush and lupine. The wrecked bridge over Frying Pan Creek was crossed safely and no one slipped over the edge of the falls. A thunderstorm boiling up the valley below kindly went to Sunrise and avoided us.

The Norse Peak L. O. trip led by Harvey Moore had its charms even though the incomparable view from the summit was obscured by thick, cold rain just as we arrived for lunch. The mountainside on the way down abounded with sweet, wild strawberries and huckleberries.

Dampness created several inches of mud on the beautiful Surprise Lake trail on August 22 and fog came down over the edges of the mountains surrounding the lake. As usual we had a good time. It was a marvel that no footwear was left behind in the mud; everything was evidently firmly fastened to its wearers. The leader, John Bogdan, found the beginning of the trail in a maze of timber newly cut to make way for a power line, and brought everyone safely back over slippery logs and through the adhesive trail.

All trips in September and October were cancelled by request of the Board of Trustees in order to expedite the building program. During this short season nearly 400 people attended the trips, finding a challenge to their energies and sportsmanship, breathing spicy, woody air, enjoying the comradeship of others with similar viewpoints, and finding inspiration for daily living.

\* \* \*

## Foldboating—

### Inland Water Trails—

By KEN SMITH

Foldboat touring has had many postponements this summer due to "slightly moist" weather. However, there is another summer coming and we hope it will provide sunnier weather. Otherwise we had better get together with the Chamber of

Commerce and push the Japanese current toward the Pacific Coast. For those who haven't been able to investigate our purpose, our Mountaineer theme consists of exploring the waterway trails as well as the mountains and forests. While essentially a climbing group, we are also a nature-loving group and there are many avenues available for study of our water-life.

The foldboat had its invention in America during the Civil War. While crudely made, it proved practical. However, much credit must go to the Germans, mechanical perfectionists as they are. Necessity, still the mother of invention, produced the incentive to improve the folding boat idea. Most Germans, even decades ago, could not afford autos. Being a harborless country the idea of an inexpensive folding yacht appealed to them. For many decades tens of thousands have been taking their (4½ ft.) folded boats upstream on the train, assembling them, and then would shoot the rapids homeward. The boat is 4½ feet folded and assembles to 17 feet. (See photo above). Those proficient in the exacting art of assembly accomplish this in 15 minutes, slipping the rubber and canvas vulcanized carcass over the collapsible wood-dowel frame. This unique design facilitates repairs greatly. Here is a craft requiring little maintenance and is easily converted for sailing or surf riding. On longer lake and sound tours a pair of light outboard motors can be attached on either side by means of a yoke.

Riding the white waters is as exhilarating as performing on the fastest race track. One need not be an Eskimo to enjoy these seaworthy folding kayaks. Confidence as a helmsman comes from lack of fear of water. It is not a sport for poor or non-swimmers and if there are enough interested in learning to swim, a three-month class could be conducted this winter. In this country there are fabulous avenues of watertrails and facilities to reach them, detracting from the popularity of watertouring, which requires effort similar to ski touring. Everywhere ease and convenience saturate us so down-hill foldboating should be popular.

My original purpose for introducing foldboating to Mountaineers as a permanent activity was to reach climbing peaks difficult of access to motorcars. Also, foldboating is an ideal way to keep physically fit. For many years Harry Higman, now in his 70's but still active, has been gliding over the foaming streams and channels, as has Wolf Bauer, a well-known Mountaineer. This winter we will have the privilege of seeing some of their sparkling movies and slides with many a yarn yet to be spun.

Therefore, you Acquatics, I urge you to come! Learn different methods of propulsion, via foldboat. Learn much more of God's world!



**A Foldboat in Action.**

—Photo by Bob and Ira Spring.

## *The Year in Everett—*

By LOUISE LAWRENCE

The Everett Mountaineers spent an active year full of both fun and usefulness. For pleasure there were the usual hikes and climbs in the mountains, although poor weather prevented several major climbs from being completed successfully. In the winter the group enjoyed skiing and snowshoeing. There were also Old Time Dances at Legion Park. The Seattle Mountaineers held their Annual Banquet in Everett and our club, with Mrs. Helen Felder as chairman, was glad to be host. Vivian Widmer arranged the Everett Annual Banquet which featured Mrs. Russell Day as the main speaker.

In addition to the activities for pleasure there was also a program of useful projects. During the hunting season there were several people lost in the forests near Everett. Since it was obvious that some of the tragedies might have been prevented if proper mountaineering techniques had been observed, the Everett Mountaineers held a public meeting. Mr. Joe Buswell was the main speaker and the meeting was very well attended. The Everett club also assisted in three mountain rescue parties.

In order to cooperate with the Seattle Mountaineers in their big project of building three new mountain cabins, the Everett club contributed \$300 to be used equally in all three. We also donated money to the Mountain Cabin Memorial Association who are building shrines for war heroes. In addition to these financial contributions, the Everett Mountaineers had many work parties to help complete the cabins which we all hope to enjoy when they are finished.

The following people led our club of ninety-five members by serving in key executive positions: Bill Anderson, president; Lea Herman, secretary; Herman Felder, treasurer; Frank Eder, trustee; Hilda Beuler and Ray Anderson, hike chairmen; Loleta Jones, social chairman.

## The Year in Tacoma—

By BERTHA LENHAM

Keener interest and greater appreciation of the opportunities and privileges enjoyed by Mountaineers has been stimulated this year by the fine leadership of Fred Bondy and his capable chairmen and committee workers. Outstanding were the elementary and intermediate climbing courses developed by Norma Judd given, for the first time, by local members of wide experience who adhered strictly to the Mountaineer Climbers' Notebook and regulations. Seventeen members were awarded elementary certificates and six the intermediate. Irish Cabin 24-Peak Pins were presented to Brunnie Wislicenus (delayed delivery) and to John Carter, and 6-Peak Pins were received by Edward LaChapelle and Edward Drues. Mount Olympus and Glacier Peak were also climbed by 13 members on special trips during the summer.

Equally memorable are the 16 Trail Trips, eight of which were in wholly new areas. They include, in part: Muck Creek near Roy, in the rain; Luhr Beach with sunshine and visitors from Olympia; Hillhurst, the abandoned town on the prairie and through the only yellow pine forest in Washington; Greendale, Harts Lake Road, with towers to climb; and Ohop Lookout, only it was foggy. Wilmot Ramsey lead a party into the Bald Hills district above Deschutes River Falls in May when the water was high, necessitating the building of a bridge.

During the summer gay evenings were spent around the campfire at the homes of the Benjamins, the Corbets and the Goodmans. In September G. E. Heaten, aroused to the desirability of new trails in Point Defiance Park, lead a group of 23 into the little known central area, on paths he had previously chopped out of the rough terrain. We measured 23 of the 33 big Douglas fir trees shown on Mr. Heaten's map and found ten were over 23 feet in circumference, and the largest was 28 feet. An especially healthy specimen 30 feet off the road near Point Gulch was chosen "The Mountaineer Tree" and was so dedicated with appropriate formalities.

Records would be incomplete without mention of the four traditional and annual events: The Violet Walk was held again this year on the Prairie with over 100 people participating. Keith Goodman's innovation of a water-wagon made the dry camp a de luxe one. The 1948 Fair in Budil's spacious and electrically lighted backyard with Mrs. Kellogg's hot scones and the Scott's hamburgers. On the Kalpachee Park trip in early October, 14 cars were admitted through the Round Pass Gates of Mt. Rainier National Park to St. Andrew's Creek, where 51 climbed the three-mile trail through brilliant foliage.

The Salmon Roast at the Sand Pit where 75 people enjoyed the expert work of Dick Scott and his helpers.

The overnight Tatoosh trip was a first for Tacoma Mountaineers, who stayed at La Wis Wis Forest Camp, drove to Packwood to start the climb at 7:30 a. m., and 21 achieved the 6,307 foot summit. On Labor Day week-end 10 folks headed for Long Beach where perfect weather made camping under cypress trees near the Haunted House a pleasure. Points of interest were explored and a Coast Guard rescue of fishermen two miles out at sea gave added thrills.



New Fireplace in Irish Cabin.

—Photo by Jack Gallagher.

At Irish Cabin, the long desired fireplace is completed and in use. It is beautiful and sturdy, and even more, it has copper plaques appropriately chosen and originally designed by Ruth Corbit. Other improvements are the new underpinnings, making the floors safe for dancing, and a new 300-gallon water tank with rebuilt water line and all tile drain. The Thanksgiving dinner at the cabin was gay and festive.

Chairman Tom Dodge and others have spread enjoyment with monthly evenings of music appreciation. Ed LaChapelle arranged a photographic salon, and also several monthly meetings with moving picture entertainment. The cabin at Fox Island continues to be a weekly haven and monthly scheduled trips find Mountaineers enjoying its facilities. The 1948 Annual Banquet was held again at the Towers in a pleasing setting of soft lights, music, floral arrangements, and clever Alaskan motifs. Guest speaker was Park Ranger Oscar Dick who fascinated us with accounts of his work in Mt. McKinley Park, Alaska.

With Floyd Raver as president and the other offices and chairmanships also ably filled, Tacoma Mountaineers are going places in 1949. Watch the bulletins! Come out and see!

---

## In Memoriam

Audra B. Haggerty joined us in 1936. She and her young son, Leland, like a chummy sister and brother, often climbed and skied with us and Audra graduated from the Climbing course. The Players found her fine alto voice invaluable in chorus and quartet work, and her quiet dependability indispensable in behind-the-scenes committee assignments, even during a remission in her last illness. Since she passed away, on January 11, 1948, following months of failing strength, we have sadly missed her loyalty, helpfulness and singular serenity of soul.—Harriet Walker.

Peter M. McGregor, charter member, leader and pacemaker on numerous Summer Outing climbs . . . Trustee and watchdog of the treasury many years . . . Urged the purchase of Kitsap property for a rhododendron preserve and used his own funds to make the down payment . . . His thoughts were always for others first: Pete's pail of lemonade with its ring of tin cups was a familiar campfire feature . . . His cheery trailside fire and hot coffee revived many a weary belated hiker before reaching camp. A true Mountaineer was Pete.—Ben C. Moors.

Louis Nash was born in England and came to the United States at age 21. He worked for the betterment of the laboring man from then on; was instrumental in organizing the Retail Clerks' Union. He served two terms as a King County Commissioner. Inveterate hikers, he and Mrs. Nash traveled nearly every trail in the Puget Sound region. Louis was a Mountaineer over 25 years.—Ben C. Moors.

Olive Rand. The world was her home. Several times during an active lifetime she worked and lingered her way around it. We, her many friends, never knew from whence her letters would come—Shanghai, Manila, Capetown, Havana, London—but when they did come those priceless letters were passed gaily from group to group. They always brought the message of keen mind, joy of living, deathless friendship. Olive Rand joined The Mountaineers in January of 1912. She died in Los Angeles, September 12, 1948, the victim of a taxicab accident. She leaves behind her one sister, Grace, two brothers, and the many world and Mountaineer friends. To them she will always be as real as when she was with them. We, her friends of the byways and the mountain summits, will hold Olive Rand in the warm grasp of friendly memories.—Mrs. Joseph T. Hazard.

---

## Challenge of the Unclimbed

A number of amazing, if not grotesque, peaks yet untouched by man were "discovered" by spire hunters while on climbing trips in the Cashmere Crags the past summer. Two striking monoliths, namely The Candle on the south side of Mt. Temple and The Prong on the north side of McClellans Peak, appear to be virtually flawless granite shafts. A battle of wits and skill with these severe rock engineering problems, likely to commence soon, should be extremely spectacular. The singularity of these shafts is possibly exceeded by the locally famous "Flagpole," a large needle on a jagged peak south of the Enchantment Lakes, whose circumference at its base is less than various places higher up. Those who have been on the sheer walls of The Boxtop, The Monument, and Prussik Peak have at least had the dubious feeling of security in that the entire peak was unshakeable under hammer blows. All opinions to date agree that any attempt on The Flagpole and some other aiguilles on the Ingalls Creek mountainside will be experiments in pure sensation.

Not to be outdone, The Great Blockhouse, largest of the Rat Creek Peaks, has miffed all searches, even telescopic, for a summit route. Rising over 1000 feet sheerly out of Rat Creek, this great granite dome is similar to its higher neighbor, The Mole, but reconnaissance has failed to find a single route, as it did on the latter. Even those accustomed to the rigors of ironing a route up vertical walls find the thought of the exposure that would be encountered as "horrific." Any climbing route would probably be up the north face to the ledge at the base of a flat-topped, flawless, rectaloid tower perched at the north brink of the superstructure of the peak. Fortunately, this garish tower is not the highest point, and it is believed that if this ledge can somehow be reached, a left traverse will lead to a series of steps that appear climbable to the highest point. Needless to say, this climb will be a project requiring considerable time and effort.—F. B.

MEMBERS OF HIGH SIERRA SUMMER OUTING, 1948

1948 Outing Committee

J. M. Fuller, Chairman  
Allen Robinson, Commissary  
Elizabeth Mills, Secretary  
David Lind, Climbing  
Dorothy Fuller

Baker

Hugo Zimmer

Cooks

"Nashie" Iverson  
Eva Simmonds

Camp Assistants

Roger Gilmore  
Curtis Martin  
Jerry O'Leary  
Bud Cornish

Seattle Members of The Mountaineers

Numbers indicate the peaks climbed.

Allen, LeRene, 8  
Allen, Mary Jane, 8  
Baker, Arthur B., 6-9-11  
Bogdan, Albert L., 1-2-3-6-8-9-10  
Bogdan, John B., 2  
Bogdan, John I., 1-2-3-6-8-9-10  
Bowman, Adaline C., 1-1-5-8-9-10  
Bowman, Andrew S., 1-1-8-10  
Bretz, Bertha B., 1-7  
Browning, Eugene, 10  
Carlson, Albert, 1-6-8-9  
Cook, Gordon Gene, 1-4-5-8-11  
Cosgrove, Carolyn, 7  
Degenhardt, William, 4-5-6-8  
Ekrem, Betty, 8  
Elliott, Margaret, 1-7-8  
Fitch, Louise, 1  
Fuller, J. M., 8  
Furry, Mabel, 8  
Haley, Mary, 1-3-4-5-8-10  
Hall, Ann, 1  
Hanson, Roselyn, 1  
Holcomb, Marjorie, 8  
Hudson, "Gus", 1-6-8  
Hudson, Helen, 1-6-8  
Hull, John A., 1-7  
Johnson, Vallie, 7-8  
Johnston, Elizabeth, 8-11  
Klos, John, 1-3-4-5-8-10-11  
Lind, David, 1-3-4-5-8-9-10  
Lundberg, Marion, 1

Mack, Harryette, 8  
Mehlhorn, Harriet, 1  
Mikesell, Jeannette, 1-8  
Mills, Elizabeth, 1-4-5  
Moore, Harvey, 1-8-10  
Ochsner, Louis, 1-3-4-5-8-10-11  
Osgood, Anne, 1-6-8-10  
Paschall, Patience, 8  
Petrich, Dorothy, 1-8  
Petrich, Raymond, 1-1-10  
Playter, H. Wilford, 8  
Pollock, Robert, 6  
Rae, Helen, 1-2-7  
Robinson, Allen, 4-5  
Rogers, Theodore, 1-4-5-8-11  
Rudy, Helen, 4-5-6-8-10  
Ruefer, John, 1-3-4-5-8-9-10  
Schreiner, Elizabeth, 1  
Fenton, Don, 1-1-5-8-11  
James, Joyce, 1  
Sherman, Roland, 8  
Will, Douglas, 1-3-4-5-8-9-10  
Simmons, Charles, 8  
Simons, Ester, 7-8  
Smith, Isabelle, 1  
Stackpole, Mary, 8  
Ushakoff, Sonia, 1  
Wegener, Alice, 6-8-11  
Wegener, Helen, 6-8-11  
Wessel, David, 1-3-4-5-8-9-10  
Wilde, Doris, 8  
Winship, Florence, 7

Everett Mountaineers

Andersen, William, 1-7  
Easton, Inez, 1-2-4-5-7-8-9

Jones, Loleta, 1-2-4-7-8  
Jones, Melva, 1-4-5-8-9-10

Tacoma Mountaineers

Altes, Mildred, 8  
Corbit, Fred, 1  
Corbit, Ruth, 1  
Drues, Dr. I. A., 8-11  
Drues, Joan, 1-8

Gallagher, Jack, 1-3-4-5-8-10-11  
Gallagher, Leo, 1-7-8  
Garner, Clarence, 8  
Kizer, R. Bruce, 1-7-8  
Wonders, Emerson, 1-7-8

Other Clubs

Lewis, Gwynneth, 1  
Lewis, Margaret, 1  
MacDonald, Edith H., 1-4-5-8-10-11

Willis, Phyllida M., 1-4-5-8-10-11  
Fitzgerald, Georgina, 8-10-11  
Lamont, Blanche, 1-4-5-7-8-10

Legend of Peaks

1—Mt. Dana  
2—Mt. Gibbs  
3—Mt. Conness  
4—Mt. Lyell

5—Mt. Maclure  
6—Vogelsang Peak  
7—Johnson Peak  
8—Mt. Hoffman

9—Unicorn Peak  
10—Cathedral Peak  
11—Mt. Whitney

ADDITIONS TO LIBRARY

- FLOWERS (WILD)  
Brockman. Flora of Mt. Rainier.  
FORESTS  
Hazard. Our Living Forests.  
Stewart. Fire.  
GEOLOGY  
Matthes. Geologic History of the Yosemite Valley.  
MOUNTAINS & MOUNTAINEERING  
American Alpine Club. Mountaineering Safety.  
Bridge. Safe Climbing.  
Coulter & McLane. Mountain Climbing Guide to the Grand Tetons.  
Farquhar & Photrides. Mount Olympus.  
Firsoff. Tatra Mountains.  
Lunn. Mountain Jubilee.  
Mountaineers' Handbook.  
Murray. Mountaineering in Scotland.  
Noyce. Mountains and Men.  
Peattie. Sierra Nevada: Range of Light.  
Russell. Mountain Prospect.  
Tilman. Mt. Everest.  
U. S. Forest Service. Cascade Crest Trail, Washington, Pacific Crest Trail System. Oregon Skyline Trail, Pacific Coast Crest Trail System.  
Webster. The Friendly Mountain.  
OUTDOOR LIFE & NATURE STUDY  
Carriger. One Day at Teton Marsh  
Halsted. How to Live in the Woods  
Jaeger. Tracks and Trailcraft  
Stanwell-Fletcher. Driftwood Valley  
Meany. Mountain Camp Fires  
Weaver & Merrill. Camping Can Be Fun  
PHOTOGRAPHY  
Milner. Mountain Photography  
Smythe. Snow On the Hills  
Wagner. Snow and Ice Photography  
SKIING  
American Ski Annual, 1948  
British Ski Yearbook, 1947  
Eugen & Atwater. Ski with Sverre  
Fawcus. Swing into Skiing  
Jay. Skiing the Americas  
Torland. Ski and Skol  
TRAVEL AND DESCRIPTION  
Singleton. Greatest Wonders of the World  
WEATHER  
Grant. Cloud and Weather Atlas

# Sun Valley

IDAHO



*Gretchen Fraser*

World's champion slalom skier, received her training at Sun Valley prior to winning the 1948 Olympics.

To visit Sun Valley, Idaho, is to discover an exciting, "new world" of winter wonders. More ski-perfect slopes served by eight electrically-powered chair ski lifts . . . a fine variety of fun facilities . . . and two modern hotels add to the charm of this gay, sunny, snow-blanketed sportsland. Plan your *perfect* vacation now—summer or winter—at Sun Valley!

\* \* \*

For information address: W. P. Rogers, General Manager, Sun Valley, Idaho, or Union Pacific Railroad, Room 1273, Omaha 2, Nebraska, or see any local travel agent.

The Mountaineers, Inc.  
Seattle, Washington

Seattle, Washington, November 19, 1948

I have examined the books of the Treasurer of The Mountaineers, the Secretary, and the committees and find that they are in good order. Properly authorized vouchers accompanied disbursements, all cash receipts were accounted for, and the bank accounts and bonds were in existence as reported. The financial reports were in good order and give a representation of the present financial condition of the club.

SYLVIA NIEMI, Auditor.

SEATTLE UNIT

Income and Expense Statement for Year Ending October 31, 1948

INCOME

Dues

Seattle .....		\$5,704.40	
Tacoma .....	\$ 694.00		
Less allocation to Tacoma.....	241.00		\$ 453.00
Everett .....	\$ 286.00		
Less allocation to Everett .....	57.00		229.00
		\$6,386.40	
Less allocation to Publications.....		2,554.00	\$3,832.40

Initiation Fees .....		\$ 813.50	
Less allocation to branches.....		72.50	741.00

Publications

Allocation of dues.....		2,554.00	
Cost of Annual, 1947.....	\$1,605.84		
Less advertising income.....	365.75		
		\$1,240.09	
Cost of manthly bulletins.....	1,541.90		
		\$2,781.99	
Less sale of publications.....	56.25		
Net cost of publications.....		2,725.74	
Deficit of allotted dues over cost.....			(171.74)

Committee Operations

Excess of income over expenses			
Trail Trips.....	\$ 38.85		
Meany Skit Hut.....	415.95		
Annual Banquet.....	2.76		
Summer Outing.....	375.66		
Camprafters .....	96.43		
Dance .....	177.53		
Mt. Baker Cabins.....	153.36		
		\$1,260.54	
Excess of expense over income			
Ski .....	\$ 75.87		
Kitsap .....	18.87		
Climbers .....	82.11		
Players .....	353.27	530.12	730.42

Other Income

Interest .....		307.51	
Sale of Snoqualmie Timber.....		420.00	

Total Income..... \$5,859.59

EXPENSES

General Expenses

Salaries .....	\$1,130.00		
Rentals .....	1,210.00		
Telephone .....	59.50		
Insurance .....	339.96		
Stamped Envelopes .....	269.76		
Federation Dues.....	30.00		
Office Supplies.....	144.85		
Social Security Taxes.....	39.77		
Election Expense .....	25.96		
Heat and Light.....	207.56		
Clubroom Maintenance.....	337.21		
Emblems and Pins.....	188.13		
Film .....	130.81		
Songbooks .....	156.31		
Miscellaneous .....	80.72		
		4,350.54	

Depreciation .....		628.51	
\$1.00 of each initiation fee transferred to Building Fund .....			341.00

Total Expenses ..... \$5,320.05  
NET INCOME ..... \$ 539.54



BALANCE SHEET AS OF OCTOBER 31, 1948

ASSETS

Current Assets

Cash in checking accounts			
Mt. Baker Donations.....	\$ 318.57		
Snoqualmie Building Fund.....	595.25		
Stevens Building Fund.....	586.30		
Building Fund.....	341.00		
General Fund.....	1,256.91	\$ 3,098.03	
Savings accounts in Washington Mutual			
Reserve Fund.....	\$2,450.86		
Building Fund.....	23.37	\$ 2,474.23	\$ 5,572.26

Investments

Permanent Fund, U. S. Bonds.....		\$ 5,000.00	
General Fund, U. S. Bonds.....		1,000.00	
Seymour Saddle Horse Fund			
Savings account.....	\$ 226.59		
Bond.....	1,000.00	1,226.59	7,226.59

Buildings and Equipment

	Recorded Value	Allow for Depreciation	Net	
Kitsap Cabin.....	\$ 3,194.68	\$2,674.24	\$ 520.44	
Meany Ski Hut.....	5,204.68	2,974.55	2,230.13	
Snoqualmie Lodge.....	8,096.26	136.19	7,960.07	
Stevens Ski Hut.....	2,366.55	41.79	2,324.76	
Clubroom Furniture & Fixtures.....	1,384.12	691.26	692.86	
Library.....	1,395.88	676.98	718.90	
Motion Picture Equipment.....	1,096.17	614.21	481.98	
Equipment.....	974.58	239.94	734.64	
	\$23,712.92	\$8,049.16	\$15,663.76	\$15,663.76

Snoqualmie Pass Land.....			1,100.00
Climbers' Notebooks.....			169.16
Prepaid Expenses.....			1,319.17
<b>Total Assets</b> .....			<b>\$31,050.94</b>

LIABILITIES AND SURPLUS

Liabilities

Tacoma and Everett Share of Dues.....	\$ 370.50	
Refund to Members of Summer Outing.....	495.00	865.50

Surplus

Capital Surplus.....	\$16,763.76	
Permanent Fund Surplus.....	5,000.00	
Seymour Fund.....	1,226.59	
Rescue Fund.....	50.00	
Building Fund.....	364.37	
Mt. Baker Donations.....	318.57	
Climbers' Notebook.....	169.16	
Prepaid Expenses.....	1,319.17	
Free Surplus.....	4,973.82	30,195.44

<b>Total Liabilities and Surplus</b> .....		<b>\$31,050.94</b>
--	--	--------------------

FINANCIAL STATEMENT OF TACOMA MOUNTAINEERS, INC.

RECEIPTS: From October 1, 1947 to September 15, 1948

Membership Refund from Seattle.....	\$ 330.00
Irish Cabin Committee.....	168.89
Climbing Committee.....	10.15
Local Walks.....	28.79
Fox Island.....	7.34
Maynard Miller Receipts.....	28.13
Care Receipts.....	20.00
Interest from Two \$500.00 War Savings Bonds.....	25.00
	<b>\$ 618.30</b>

DISBURSEMENTS:

Irish Cabin.....	\$ 115.69
Photographic Committee.....	4.00
Social Committee.....	60.00
Membership.....	7.50
Climbing.....	65.00
Flowers.....	8.25
Taxes (Irish Cabin).....	2.52
Bond Storage Fee, Bank of California.....	2.50
Bond, Treasurer.....	5.00
Postage.....	4.00
Advance on Maynard Miller Lecture.....	15.00
Stadium High School Speakers Fund.....	13.13
Two Care Packages.....	20.00
Binding of Annuals.....	20.70
John Slipp (Subscription to Aquarium).....	3.00
	<b>\$ 346.29</b>

ASSETS:

Cash in Bank of California.....	\$ 989.44
Cash—United Mutual Savings.....	586.73
Two \$500.00 Series G War Bonds.....	1,000.00
Property—Irish Cabin Land.....	300.00
Irish Cabin Furniture and Fixtures—1948, \$328.98 less 15% depreciation	
plus new equipment, \$100.58.....	380.21
Club Room and Local Walks Property, 1948, value \$127.28 less 15% depreciation.....	108.19

LIABILITIES: None

NET WORTH: Estimated.....	<b>\$3,364.57</b>
---------------------------	-------------------

GUNHILD AARESTAD, Treasurer

**THE MOUNTAINEERS, INC., EVERETT UNIT**

Financial Report from October 1, 1947 to October 1, 1948

**CHECKING ACCOUNT:**

Balance October 1, 1947.....		\$215.09
<b>Receipts:</b>		
Dues Refund from Seattle.....	\$ 89.00	
Annual Banquet.....	115.50	
Trail Fees.....	8.10	
Sale of Government Bond.....	83.50	296.10
Cash Available.....		\$511.19
<b>Disbursements:</b>		
Social.....	\$160.60	
Miscellaneous.....	167.53	328.13
Balance October 1, 1948.....		\$183.06
Investments: Bonds at Cost.....		518.00
<b>Total Resources</b> .....		\$701.06

**Breakdown of Disbursements:**

Annual Dinner.....	\$132.56
Other Social.....	28.04
Trustee Expense.....	22.06
Rent for Meetings.....	34.00
Donation to Mountain Memorial Cabin Association.....	83.50
Miscellaneous.....	27.97
	\$328.13

HERMAN FELDER, Treasurer

**SEATTLE BRANCH  
OFFICERS AND TRUSTEES**

<b>President, Jos. Buswell</b>	<b>Secretary, Ester A. Smons</b>
<b>Vice-President, T. Davis Castor</b>	<b>Treasurer, Byron Clark</b>

**ELECTED TRUSTEES**

<b>Terms Expiring October 31, 1949</b>	<b>Terms Expiring October 31, 1950</b>
Louise Fitch	Wolf Bauer
John Hossack	Jos. Buswell
John Klos	T. Davis Castor
George MacGowan	Phyllis Cavender
Arthur Winder	Mrs. Irving Gavett

Junior Representative to the Board, 1948, Art Holben  
Recording Secretary, Barbara Martin  
Club Room Secretary, Mrs. Florence Esch  
Librarian, Margarete Chalfant  
Bulletin Editor, Agnes O. Dickert  
1948 Annual Editor, Mary T. Haley

**CHAIRMEN OF COMMITTEES AND CUSTODIANS**

<b>Auditor—Sylvia Niemi</b>	<b>Mt. Baker Cabins—Ira Spring</b>
<b>Building Policy—John Hossack, C. G. Morrison, Henry Anderson</b>	<b>Mountaineer Development Group—Wolf Bauer</b>
<b>Campcrafters—Dick Patterson</b>	<b>Players—Marion Castor</b>
<b>Climbing—Cameron Beckwith</b>	<b>Public Affairs—Arthur Winder</b>
<b>Dance—Marie Koutecky</b>	<b>Publicity—Adelaide Degenhardt</b>
<b>Entertainment—Mary Jane Allen</b>	<b>Ski—Martin Ochsner</b>
<b>Kitsap Cabin—Dorothy Petrich</b>	<b>Snoqualmie Lodge—T. Davis Castor</b>
<b>Outing Equipment—Charles Simmons</b>	<b>Stevens Hut—Walt Little</b>
<b>Meany Ski Hut—Bob Kuss</b>	<b>Trail Trips—Marian Lundberg</b>
<b>Membership—Lucile Uran</b>	



**TACOMA BRANCH**

<b>President, Floyd Raver</b>	<b>Secretary-Treasurer—Ann Jackson</b>
<b>Vice-President—Dr. I. A. Drues</b>	<b>Trustee—Richard Scott</b>

**TRUSTEES**

John W. Carter	Nita Budil	Clarence Garner	Katherine Gallagher
----------------	------------	-----------------	---------------------

**CHAIRMEN OF COMMITTEES**

<b>Irish Cabin—Al Kelly</b>	<b>Climbers—Ed LaChapelle</b>
<b>Local Walks—Keith Goodman</b>	<b>Photography—Ralph Jackson</b>
<b>Membership—Mrs. Frances Goodman</b>	<b>Music—Ethel Dodge</b>
<b>Special Outing—Tom Dodge</b>	<b>Social—Jean Fuller</b>
<b>Fox Island—Mildred Altes</b>	<b>Publicity—Norma Judd</b>
<b>Ski—Gene Scott</b>	<b>Campcrafters—Ferd Bondy</b>



**EVERETT BRANCH**

<b>President—Mrs. Adelsa Doph</b>	<b>Treasurer—Casey Jones</b>
<b>Secretary—Louise Lawrence</b>	<b>Trustee—Bill Anderson</b>

**CHAIRMEN OF COMMITTEES**

<b>Local Walks—Frank Eder</b>	<b>Publicity—Rae Anderson</b>
<b>Programs—Loleta Jones</b>	<b>Social—Vivian Wigner</b>

**Photography—C. O. Davis**



# Climb in Comfort

Come in to Bauer's and see our line of pure down garments—cloudlight, yet comfortable at temperatures approaching 50 below!

Action-free styling, tough water-repellant outer fabric, quilted down inner-linings, make them top choice of experienced mountaineers. Tested to the exacting requirements of polar expeditions.

Also fine rucksacks, Pendleton shirts, woolen socks, sweaters, sleeping bags, tents, blankets—everything for camping, hunting, fishing, winter sports. It's the most COMPLETE sporting goods store in the Northwest.

Send for FREE color illustrated catalog.

## Eddie BAUER Inc.

The Northwest's Leading Sporting Goods Store

519 Union Street • Seattle 1 • SEneca 2525

# TRAMS, INC.

## Rope Ski Tows

## Constram Ski Lifts

## Chairline Tramways

●  
ELiot 8058

760 Central Bldg.

Seattle 4, Wash.

- BECK, Theodore R., 2627 Ferdinand St. (8), La. 3358.  
BECKEY, Fred, 312 Smith Tower (4), We. 7313. §†  
BECKWITH, Cameron, 6231 21st Ave. N. E. (5), Ve. 8388. §  
BEEBE, Jim, 3407 Goldendale Place (5), Ke. 9562. §  
BEEBIE, Mrs. Jim (Shirley), 3407 Goldendale Place (5), Ke. 9562.  
BEEZER, Robert R., 1137 22nd No. (2), Pt. 1344.  
BEERSDORF, Edward, 956 18th N. (2).  
BELL, James R., Rt. 1, Redmond, Wash.  
BELLAMY, Tenny, 10119 Radford Ave. (77), De. 1919. ††  
BELSTAD, Barbara, 617 N. 46th St. (3).  
BELT, H. S., 4733 19th Ave. N.E. (5), Ve. 8399.  
BELVIN, Robert W., 1215 Shelby St. (2).  
BELVIN, Mrs. R. W., 1215 Shelby St. (2).  
BEMIS, Suzanne, 4747 21st Ave. N.E. (5), Ke. 3163.  
BENGTSON, Kermit B., 3939 Eastern Ave. (3), Me. 7214.  
BENNETT, Edith Page, 1105 6th Ave. (1), El. 3748.  
BENTLEY, Alice, 2339 Franklin Ave. (2), Ca. 5554.  
BERANEK, John G., 605 Spring St. (4), Ma. 0624.  
BERGSTROM, Rury, 1729 Boylston (22), Ea. 8155.  
BERNARD, Virginia Lee, 1729 41st Ave. S.W. (6), Av. 7609.  
BERNER, Edith, 408 Lake Washington Blvd. N. (2), Ca. 8241.  
BEVERLY, Mrs. Nelson (Dorothy Cunningham Beverly), 45-38 260th St., Great Neck, N. Y.  
BEZZO, Robert A., 1715 "C" St., Pullman, Wash.  
BICKFORD, Burge B., 5055 Pullman Ave. (5), Ve. 4159; Bus., El. 6130. §\*\*†††  
BICKFORD, Mrs. Burge B. (Frieda), 5055 Pullman Ave. (5), Ve. 4159. §  
BICKFORD, Nancy Ann, 5055 Pullman Ave. (5), Ve. 4159.  
BIGELOW, Alida J. (Mail returned).  
BIRNBAUM, Z. William, 5732 31st N.E. (5), Ve. 4629.  
BISHOP, Grant, Room 477, Chelan Hall, Univ. of Wash. (5).  
BISHOP, Lottie G., 444 Humphrey, New Haven, Connecticut. 5-7238.  
BLACK, David, 3336 Cascadia Ave. (44), La. 0221.  
BLAND, Shuler D. (Mail returned).  
Bland, Mrs. Shuler D. (Mail returned).  
BLAINE, John, 5264 16th N.E. (5), Ve. 1600.  
BLAINE, Mrs. John (Elizabeth), 5264 16th N.E. (5), Ve. 1600.  
BLOOMER, Betty, 1006 Hoge Bldg. (4), Ma. 2762.  
BLOUGH, Margaret. (Mail returned).  
BLITCHEL, June, 304 Leary Hall, U. of Wash. (5), Ve. 7700-Ext. 304.  
BOAWN, Mrs. Louis (Virginia) 613½ Campus Ave., Pullman, Wash.  
BOBEAU, Mary J., 3641 Interlake (3), Me. 4740.  
BOCHE, Mae F., 1019 Terry Ave. (4), El. 1086.  
BOCK, Edmund J., 4331 12th N.E., (5), Me. 4716.  
BODIN, Elov, 7741 2nd Ave. N.E. (5), Ke. 0712. Δ  
BODY, Ralph L., 3702 42nd Ave. S.W. (6), Ve. 6410.  
BOGDAN, Albert L., 2132 Porter St., Enumclaw, Wash.: 3417 W. 59th St., Seattle, Su. 2317.  
BOGDAN, John I., 3417 West 59th St., Su. 2317 (home); 6110 Phinney Ave. (3), Su. 8311 (bus.)  
BOGDAN, John B., 3417 W. 59th St. (3), Su. 2317 (home); 6110 Phinney Ave. (3), Su. 8311 (bus.)  
BOGDAN, Lt. Comdr. Joseph G., 3417 W. 59th St. (3), Su. 2317.  
BOLLMAN, Dean H., 760 Belmont Place (2), Mi. 5155.  
BOLLMAN, Dean S., 760 Belmont Place (2), Mi. 5155. §\*\*†  
BOLLMAN, Paul V., 760 Belmont Place, (2), Mi. 5155.

When making purchase please mention this ad in Mountaineer Annual



When You Buy Thru the Co-op, You Have Money Left to Burn  
 RECREATIONAL EQUIPMENT COOPERATIVE, 523 PIKE, ROOM 203, SEATTLE 1

- BOLLMAN, Victor S., 760 Belmont Place (2), Mi. 5155.  
 BOLLMAN, Edna G., 6016 36th N.E. (5), Ve. 3830.  
 BOND, Hugh Albert, 3811 Bagley Ave. (3), Me. 6279.  
 BOND, Jean, 5251 12th Ave. N.E. (5).  
 BONELL, Hannah, East Falls Church, Virginia.  
 BONNAR, Hector W., Vashon, Wash., Red 183.  
 BORDSEN, Dr. T. L., 11217 2nd N. W. (77), Gr. 1722; 916 Cobb Bldg., El. 4535.  
 BORDSEN, Mrs. T. L., 11217 2nd N.W. (77), Gr. 1722.  
 BOVEE, Grace, 5127 Latimer Place (5), Ke. 8308.  
 BOWEN, Chas. A., Rt. 2, Box 2068, Edmonds, Wash.  
 BOWEN, Rachel L. (Mrs. Chas.), Rt. 2, Box 2068, Edmonds, Wash.  
 BOWLER, Frank F., 339 Lakeside Ave. (22), Ma. 6320.  
 BOWMAN, Adaline C., 814 E. Howell St. (22), Ea. 4514.  
 BOWMAN, Andrew S., 814 E. Howell St. (22), Ea. 4514. §  
 BOWSER, C. Findley, M. C. 30, Route 3, Warren, Ohio.  
 BOWSER, Dallas Spencer, M. C. 30, Warren, Ohio.  
 BOYER, Lyman A., 2013 Parkside Drive No. 147, Bremerton, Wash., 5143-J. §\*  
 BOYER, Mrs. Lyman A., 2013 Parkside Drive No. 147, Bremerton, Wash., 5143-J.  
 BOYLE, James E. (Mail returned).  
 BRACE, Donald, 8334 Island Dr. (8), La. 0572. §\*  
 BRADSHAW, Marguerite, Route 1, Box 446, Mercer Island, Wash., Ad. 0895.  
 BRADY, Pat, 3721 47th Pl. N. E. (5), Ve. 6402.  
 BRANDOM, Jerry, 225 S. W. Whitaker, Portland 1, Oregon.  
 BRANDES, Ray, 9251 16th N. E., Bellevue, Rt. 2, Lakeside 4-7232.  
 BRANDES, Mrs. Ray (Mimi), 9251 16th N. E., Bellevue, Rt. 2, Lakeside 5-7232.  
 BRANDT, Evelyn, 5503 15th Ave. N. E. (5), Ke. 2502.  
 BRANDT, Margery E., 610 12th Ave. No. (2).  
 BRASK, Gudrun, 1116 Summit Ave., Mi. 4500; 8609 41st S.W., Av. 1029.  
 (1), Ma. 3031; 8609 41st S. W., Av. 1029.  
 BRAVENDER, Joyce, 2939 N. E. 19th Ave. Portland, Oregon.  
 BREDT, Mainhardt. (Mail returned).  
 BRELIE, Dorothy R., 2700 4th Ave. (1).  
 BREMERMAN, Glen F., 5834 Woodlawn, (3), Ke. 6904.\*  
 BREMERMAN, Mrs. Glen F., 5834 Woodlawn Ave. (3), Ke. 6904.\*  
 BRETT, Elizabeth C., 1310 Minor Ave. (1), Se. 9094.  
 BRETZ, Bertha B., 1213 E. 92nd St. (5), Ve. 0396.  
 BRIGHT, Norman, 10 Yale Ave. (6), Dayton, Ohio.  
 BRIGHTBILL, Linwood J., 1715 Sunset Ave. (6), We. 0398.  
 BRISTOL, Don, 4936 S. 114th St. (88), La. 3780.  
 BRITTENHAM, Helen, 1006 Spring St. Rhododendron Apts. (4), Ma. 1041.  
 BROCKMAN, C. Frank, 7052 53rd Ave. N. E. (5), Ke. 7890.  
 BROCKMAN, Jean, 7052 53rd Ave. N. E. (5) Ke. 7890.  
 BROOKS, Burton, 3002 E. 57th St. (5), Ve. 1417.  
 BROOKS, Richard J., 3002 E. 57th St. (5), Ve. 1417.



# OUTING HEADQUARTERS

☆  
**DEPENDABLE  
SERVICE FOR  
30 YEARS**  
☆

- Fishing Tackle
- Climbing Equipment
- Parkas—Wool or Rain
- Clothing—Dress or Work
- Skis
- Bindings
- Poles
- Tents
- Sleeping Bags
- Dehydrated Foods

*Quality with Economy*



## OUT-DOOR STORE, Inc.

717 1st Ave. EL. 8165 Seattle 4, Wash.



RAPPELLING—Bob and Ira Spring

### GEORGE MacGOWAN

Insurance of All Kinds

**WM. H. HARMER CO.**

611 Securities Bldg.

MAin 7698

- BROTHERTON, Jo Anne, 1163 19th Ave. No. (2), Ea. 6621.  
 BROWN, Donald G., 11705 40th Ave. N. E. (55), Sh. 3034.  
 BROWN, Eleanor, 7721 19th N. E. (5), Ve. 2028.  
 BROWN, Fred, 2343 No. 185th (33), Sh. 8679.  
 BROWN, Sally, 507 W. 5th, Aberdeen, Wash., Phone 2426.  
 BROWNING, CURTIS, 418 N. 36th St. (3), Me. 9941.  
 BROWNING, Eugene, Rayonier, Inc., Chelton, Wash., Phone 262.§  
 BUCEY, Boyd K., Rt. 3, Box 293, Bellevue, Wash., Lakeside 482-R.  
 BUCEY, Mrs. Boyd K., Rt. 3, Box 293, Bellevue, Wash., Lakeside 482-R.§  
 BUFFUM, Harvey E. (Mail returned).  
 BURCKETT, Douglas M., 89 Washington Ave., Cambridge 4, Mass.  
 BURKE, Gerald C., Olympus Hall, University of Wash. (5).  
 BURKE, Laurie Anne, 327 N. 48th St. (3), Me. 0627.  
 BURKMAN, Elsie, 4225 Williams Ave. (99), Office, Bl. 4383.  
 BURNETT, Hazel, 1103 E. 55th St. (5), Ve. 7719.  
 BURR, Jannette W., 202 14th N. E. (5), Ve. 0817.  
 BURR, Wallace H., 8202 14th N. E. (5), Ve. 0817.  
 BURR, Mrs. Wallace H., 8202 14th N. E. (5), Ve. 0817.  
 BURROUGH, Suzanne, 6042 29th N. E. (5), Ve. 5670.  
 BURTON, Barbara B., 100 Crockett St. (9), Ga. 9897.  
 BURTON, Joan N., 2020 43rd Ave. No., No. 9, (2).  
 BUSWELL, Joseph M., 2833 W. 72nd (7), He. 6446.§Δ  
 BUSWELL, Mrs. Joseph M. (Eleanor), 233 W. 72nd St. (7), He. 6446.§\*  
 BUTTERFIELD, Gordon, 2520 Warren Ave. (9), Ga. 6948.  
 BUTTERFIELD, Russell A., 2520 Warren Ave. (9), Ga. 6948.  
 BUTTERFIELD, Maureen (Mrs. Russell A.), 2520 Warren Ave. (9), Ga. 6948.  
 BUZZETTI, Bea, 1526 8th St., Bremerton, Wash., Phone 1657-J.  
 BYINGTON, L. D., 236 S. Coronado, Los Angeles 4, Calif., Fi. 9207.\*\*  
 BYINGTON, Mrs. L. D. (Elizabeth), 236 S. Coronado, Los Angeles 4, Calif., Fi. 9207.\*\*  
 CADE, Glen, 7919 Beacon Ave. (8), La. 1778.  
 CADONAU, Richard, 3948 Mead St. (8), La. 0616.  
 CADONAU, Mrs. Richard, 3948 Mead St. (8), La. 0616.  
 CALDWELL, Donald, 5155 Latimer Place, (5), Ke. 2696.  
 CALDWELL, Janet, 533 30th Ave. So. (41), Pr. 4834.  
 CAMERON, Mrs. H. D. (Phyllis), Seahurst, Wash., Gl. 2668-W.§\*\*  
 Campbell, Thomas T.§ (Mail returned).  
 CARKEEK, A. P., Rt. 2, Box 385, Bellevue, Wash., Lakeside 219M.  
 CARLSON, Albert, Star Route, Coulee Dam, Wash.  
 CARLSON, Signe E., 4407 E. 41st(5), Ke. 3903.  
 CARLSON, Ted W., 6518 1st Ave. N. E. (5), Ke. 3562.  
 CARLSON, William R., Fragaria, Wash.  
 CARLSON, Mrs. William R., Fragaria, Wash.  
 CARNEY, Elvin P., 1006 Hoge Bldg. (4)\*  
 CARPENTER, Bill, 2630 45th S. W. (6), We. 7034.  
 CARPENTER, Fred R., 2250 Bonair Place (6), We. 6042.  
 CARPENTER, Mary Jane (Mary Jane Boggs), 2250 Bonair Place (6), We. 6042.  
 CARSTAIRS, Ellen A., 8032 30th Ave. N. E. (5).  
 CARSTAIRS, Margaret T., 8032 30th Ave. N. E. (5).  
 CARTER, Denton. (Mail returned).  
 CARTER, Elwood T., 5011 17th Ave. N. E. (5), Ve. 8250.

When making purchase please mention this ad in Mountaineer Annual

# Now in Winter White—

The *Jen-Cel-Lite*\* Insulated "Prankster"—perfect jacket for Mountaineers—is yours now in Winter White with Gold Buttons! Gives you year-around comfort without weight or bulk, with the *Jen-Cel-Lite*\* lining that zips in and out. Smooth, action-free lines and quality tailoring, too. Made of finest quality cotton twill or poplin, Zelan treated and Sanforized. Comes in Winter White, Flame, Nile Green, Sepia Brown and Sand Grey, sizes 12 thru 20. You'll find it at Best's Apparel in Seattle.



**COMPANION JACKET FOR MEN—Jen-Cel-Lite\***  
**"TROUBADOR" AT FREDERICK & NELSON**  
**IN SEATTLE.**

## JEN-CEL-LITE\* CASUALS

Tailored by Jensen Mfg. Co., Seattle

Mountaineer Harry L. Jensen, Partner

\*Trade Mark Reg.  
 U. S. Pat. Off.

- CARTER, John, 4760 21st Ave. N. E. (5),  
 Ve. 6016; 851 Post St., San Francisco 9,  
 Calif.  
 CARVER, Katherine, 10004 31st Ave. S.  
 W. (66).  
 CASADY, Robert R., 7358 28th Ave. S. W.  
 (6), Av. 2472.  
 CASE, Mrs. Joyce, 421 N. Yakima, Taco-  
 Ma 3, Wash.  
 CASH, Gene, Box 874 Seahurst, Wash.,  
 Gl. 2511-M.  
 CASTERLIN, Mrs. Anne, 546 Ravenna  
 Blvd. (5), Ve. 1808.  
 CASTOR, Alita J., 6536 53rd Ave. N. E.  
 (5), Ve. 8264.  
 CASTOR, T. Davis, 6536 53rd Ave. N. E.  
 (5), Ve. 8264.§\*\*  
 CASTOR, Mrs. T. Davis (Marion P.), 6536  
 53rd Ave. N.E. (5), Ve. 8264.  
 CATER, Nora F., 8645 Beacon Ave. (8),  
 La. 6527.  
 CAVENDER, Phyllis, 1206 E. 50th (5), Ke.  
 8012; El. 6710.  
 CEDERQUIST, Anne, 6910 15th Ave. N.E.  
 (5).§Δ  
 CEHRS, Charles H. c/o Engineering Dept.  
 Fresno State College, Fresno 4, Calif. §Δ  
 CEHRS, Mrs. Charles (Betty) c/o Engi-  
 neering Dept., Fresno State College,  
 Fresno 4, Calif.  
 CHALFANT, Margarete, 5514 31st Ave.  
 N. E. (5), Ve. 7821.  
 CHANDLER, Barbara Jean, 538 N. 72nd  
 St. (3), De. 3817.  
 CHANDLER, Gladys M., 2206 Union St.,  
 San Francisco 23, Calif.  
 CHAMPMAN, E. L. (Miss), Rt. 2, Box  
 2398, Edmonds, Wash. (Winter address)  
 1105 6th Ave., Seattle 1., Wash.  
 CHARBONNEL, J. E., Rt. 3, Colville,  
 Wash.  
 CHARBONNEL, Mrs. J. E., Rt. 3, Colville,  
 Wash.  
 CHETLAIN, Joanne, 4123 Lake Washing-  
 ton Blvd. (22), Ra. 4128.  
 CHETLAIN, Marcia, 4123 Lake Washing-  
 ton Blvd. (22), Ra. 4128.  
 CHIDESTER, Keith, 2473 Aurora Ave.,  
 Ga. 1619.  
 CHILD, Elsie T., 212 Med.-Dental Bldg.  
 (1), El. 5359; 2828 Broadway No., Ca.  
 4700.  
 CHRISTENSEN, John H. (Mail returned).  
 CHRISTIAN, Miss Laurie, 7700 37th Ave.  
 N.E. (5), Ke. 1064.  
 CHURCHILL, Ruth, 17874 Des Moines  
 Way (8), Gl. 5887.  
 CLANTON, Mabel, 6511 21st N. E. (5), Ke.  
 3453.  
 CLARK, Byron, 1225 E. Northlake, La.  
 7300; Me. 7951.  
 CLARK, Mrs. Byron (Joan), 1225 E.  
 Northlake, Me. 7951.  
 CLARK, Edward M., 6228 26th N. E. (5),  
 Ke. 3718.  
 CLARK, GENEVA, 420 Blanchard St.,  
 Apt. 305 (1), Se. 7526.  
 CLARK, Irving M., Bellevue, Wash.,  
 Lakeside 387.  
 CLARK, Leland J., R. F. D. No. 1, Belle-  
 vue, Wash., Lakeside 173.  
 CLARK, Sterling, 5124 5th Ave. N. E. (5).  
 CLISE, J. W., 1403 Shenandoah Drive (2).  
 CLISE, Jocelyn, 1030 39th N. (2), Ea. 9365.  
 CLISE, Sylvia, 1030 39th Ave. N. (2), Ea.  
 9365.  
 CLOW, Miss Edith M., 1109 N. 91st St. (3),  
 Ve. 3230.  
 COATES, Robert W., 8304 35th S. W. (6),  
 Av. 1867.  
 COATES, Mrs. Robert W., 8304 35th S. W.  
 (6), Av. 1867.  
 COATS, Dorothy, 1018 9th Ave. (1).  
 COBERLY, Wallace, 5602 36th Ave. S. W.  
 (6), We. 9212.  
 COBLENTZ, Ruth M., 503 Medical Arts  
 Bldg. (1), Ma. 5851.  
 COLEMAN, Lydia M., 1203 James St., No.  
 305 (4), Ma. 7976.  
 COLLINS, Dan E., 712 34th (22), Pr. 5931.  
 COLLINS, Dan M., 4323 Thackeray Place  
 (5), Me. 0944.  
 COLLINS, Frank H., 4017 Union Bay  
 Lane (5), Fi. 0140.



## P. J. Perry & Co.

### Insurance

#### AUTOMOBILE

#### ACCIDENT

and All Other Branches

349 Henry Bldg. — SE. 2050

Res. MA. 1132

SEATTLE

Scene on Mt. Gladys in Olympics  
—Bob and Ira Spring

# CAMERAS

## and Outdoor Equipment



### FOR MOUNTAINEERS

★  
Complete Selection

★  
Budget Terms  
Arranged

# WARSHAL'S

SPORTING GOODS

FIRST & MADISON

SEATTLE

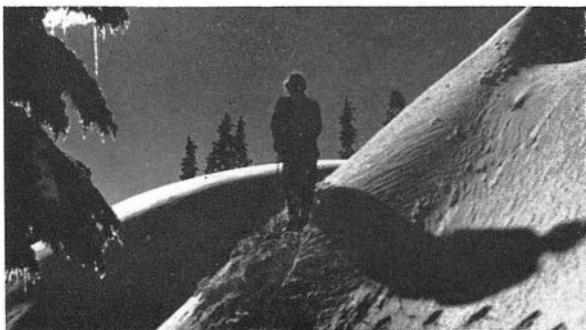

SNOW AND SHADOWS—J. Clise

## GENERAL PRINTING CO.

Owner: WILLARD TAYLOR

Smith Tower Annex

ELiot 4422

SEATTLE

When making purchase please mention this ad in Mountaineer Annual

- COLLINS, Mrs. Frank H. (Jean), 4017 Union Bay Lane (5), Pl. 0140.  
 COLLINS, George F. (Mail returned).  
 COLLINS, Mrs. George F. (Ethel M.) (Mail returned).  
 COLLINS, Robert, 12001 Des Moines Way (88), Gl. 9600.  
 CONNELL, Robert, 5269 16th Ave. N. E. (5), Ke. 4151.  
 CONNER, Peggy, 1218 Terry Ave (1).  
 CONNOR, James, 2712-A 60th S. W. (6), Av. 0857.  
 CONWAY, Mrs. T. R., 3212 S. E. Crystal Springs Blvd., Portland, Ore.  
 COOK, Gordon, Ephrata, Wash., 343-W.  
 COOKMAN, Clifford Melvin. (Mail returned).  
 COOPER, Leonard M., 1502 34th S. (44), Pr. 6863.  
 COSGROVE, Carolyn, Apt. C., Bennet's Apts., Renton, Wash.  
 COSGROVE, Dorothy E., 922 5th St. S. E., Auburn, Wash., Auburn 9.  
 COSTELLO, Mrs. W. J., 316 W. 3rd St., Cle Elum, Wash., Phone 150.  
 COUGHLIN, Dan, 9202 20th Ave. N.E. (5).  
 COURTON, Lavern C. (Mail returned).  
 COWELL, Alice, 1404 E. 42nd St. (5), Me. 1711.  
 COX, A. H., 33rd & E. Alder St. (22); home Ea. 7714; Office Ma. 1121.  
 COX, Gertrude, Box 89, Traceyton, Wash. Bremerton 8052-R-11.  
 COX, Shirley K., 1010 Union (1), Se. 9721.  
 CRABILL, John W., 7253 28th Ave. N.E. (5), Ve. 4568.§  
 CRABILL, Mrs. John W. (Catherine), 7253 28th Ave. N. E. (5), Ve. 4568.§  
 CRAFT, Bill, 5610 44th Ave. S. W. (6), We. 7281.  
 CRAFT, Mrs. Bill (Ann), 5610 44th Ave. S. W. (6), We. 7281.  
 CRAIG, R. W., 1921 33rd Ave. S. (41), Pr. 4039.§  
 CRAIG, Robert W., 12239 Corliss Ave. (33), Sh. 2421.  
 CRAIG, Mrs. Robert W. (Marion R.), 12239 Corliss Ave. (33), Sh. 2421.  
 CRAM, Robert W. Jr., 5326 9th Ave. N.E. (5), Ve. 8209.  
 CREEL, Wilhelmine S. (Mail returned).  
 CROOK, C. G., 6127 No. Williams Ave., Portland 11, Oregon.  
 CROOKS, James William, 5609 17th Ave. N. E. (5), Ke. 2277.§\*\*\*  
 CROOKS, Mrs. James W. (Patty) 5609 17th Ave. N. E. (5), Ke. 2277.§\*\*\*  
 CROPLEY, Malcolm L., 4102 2nd N. W. (7), Me. 8898.  
 CRUMB, Carl B. Jr., 3717 California Ave. (6), We. 0498.  
 CRUMB, Mrs. Carl B. Jr. (Jeanne), 3717 California Ave. (6), We. 0498.  
 CUNNINGHAM, Mary Jane.§  
 CURRIER, Mrs. Irene K., 342 W. 77th (7), home. Su. 5078; bus. El. 1114.  
 CURTIS, Leslie, R. F. D., Haydenville, Mass.  
 CURTIS, Susan, 4506 45th Ave. N. E. (5), Ke. 2212.  
 CUSHING, Winifred, 4134 11th N. E. (5), Me. 1255.  
 CUTTS, Dr. Rollin E., 1721 Interlaken Blvd. (2), Ea. 4262.  
 CUTTS, Mrs. Rollin E. (Dorothy R.), 1721 Interlaken Blvd. (2), Ea. 4262.  
 DAIBER, Ome, 515 1st N. E. (5), Ke. 8291, El. 0380.§  
 DAIBER, Mrs. Ome (Matie), 5815 1st Ave. 0291, El. 0380.§  
 DALRYMPLE, W. Bruce, 104 14th Ave. N. (2).  
 DAHNDEN, Blanche, 1127 Olympic Way (99), Ga. 3399.  
 DAHLGARD, Winifred, 6 Anderson Ave., Woodmont, Conn.  
 DAHLSTROM, Dorothy, 2631 Ballinger Way (55), Sh. 2170.  
 DALY, Wilfred V., 1721 44th Ave. S. W. (6), Av. 0674.§  
 DARK, Marjory Ann, 8008 18th Ave. N. E. (5), Ve. 9638.  
 DAVENNY, Richard, 5643 20th Ave. N. E. (5).  
 DAVENNY, Mrs. Richard (Lowene), 5643 20th Ave. N. E. (5).  
 DAVIS, Fidelia G., P. O. Box 65, Kitsap, Wash.



DAVIS, Gerald, 6940 56th Ave. S. (8), Ra. 2777.  
 DAVIS, Lois E., 414 N. 47th (3), Me. 1953.  
 DEAHL, Carolyn Marcia, 4315 Burke Ave. (3), Me. 3814.  
 DEAR, Margaret, 2218 42nd Ave. S. W. (6), We. 2730.  
 DeBRING, Margaret, 1633 Boylston Ave. (22), Pr. 0972.  
 DEGENHARDT, Wm. A., 4927 51st So. (8), Ra. 1608. §Δ\*\*  
 DEGENHARDT, Mrs. Wm. A. (Adelaide), 4927 51st So. (8), Ra. 1608. §Δ\*\*  
 DELEHANTY, Margaret, 906 Terry Ave. (4), Ma. 9640.  
 DEMERS, Bill, 3702 West Cloverdale (6), We. 9245.  
 DEMING, Miss Mary. (Mail returned).  
 DEMPSEY, Donald P., 3702 42nd Ave. S. W. (6), We. 6410.  
 DeVORE, Beulah, 4710 36th Ave. N. E. (5), Ve. 2566.  
 DeVITT, Florence, 5260 12th Ave. N. E. (5), Ve. 2576.  
 DICKERSON, Elizabeth, Woodinville, Washington, Bothell 5-S-21.  
 DICKERT, O. Phillip, 568 Lynn St. (9), Al. 1125. §\*\*\*†††  
 DICKERT, Mrs. O. Phillip (Agnes), 568 Lynn St. (9), Al. 1125. §\*\*\*†††  
 DICKINSON, Mary E., 4125 Brooklyn, Apt. 11 (5).  
 DIXON, Mary Ethel, 1631 16th Ave. (22), Ea. 0158.  
 DODSON, Perry A., 5015 Alaska St. (8), Ra. 6939.  
 DOLESHEY, Frank L., 701 W. Dravus St. (99), Ga. 8857. §  
 DOLESHEY, Mrs. Frank L. (Kay), 701 W. Dravus St. (99), Ga. 8857. §  
 DOLSTAD, John D., 350 Lee St. (9), Ga. 9216.  
 DONALDSON, Joann, 5034 38th Ave. N. E. (5), Ke. 3899.  
 DONLEY, Gloria, 6832 16th Ave. N. E. (5), Ke. 1542.  
 DONOVAN, Mrs. Miriam, 1528 E. 91st St. (5).  
 DOOLEY, Don, 2011 Harkins St., Bremerton, Wash.  
 DORN, Walter, 8517 19th N. W. (7), Su. 7634.  
 DORN, Mrs. Walter (Violet V.), 8517 19th N. W. (7), Su. 7634.  
 DOST, Harry, Jr., 2960 E. 178th St. (55), Sh. 2180.  
 DOUGHTY, Mrs. William F. (Nan), 718 E. Howell St. (22), Ea. 2702.  
 DOYLE, Mrs. Mildred L., 743 10th Ave. N., No. B (2), Ca. 8108.  
 DRAKE, David, 1803 E. 52nd St. (5), Ke. 4113.  
 DRAKE, Mrs. Guye, 1803 E. 52nd St. (5), Ke. 4113.  
 DUBUAR, Mrs. Paul S., 903 31st Ave. (22), Pr. 0728.  
 DUNCAN, Richard E., 4820 Mayflower St. (8), Ra. 5596.  
 DUNHAM, Kathleen, 1420 Borgen, Apt. 307, (1), Bus: Ra. 0909.  
 DUNLAP, Gerald M., 10820 23rd N. E. (55), Sh. 6538.  
 DuPUIS, Fred J., Box 332, Star Route 1, Bremerton, Wash.  
 DUVALL, Annabelle M. (Mail returned).  
 DYAR, Margaret, 3128 Portage Bay Place (2), Mi. 1597.  
 DYER, Ralph L., 1407 1st Ave. No. (9), Ga. 2157.  
 EASTMAN, Henrietta V., 6742 37th Ave. S. W. (6), We. 7706.  
 ECKENBURG, Max W., U.S. Forest Service, Glacier, Wash. Δ  
 ECKENBURG, Mrs. Max W., U.S. Forest Service, Glacier, Wash.  
 EHRENLOU, O. A., c/o The Insular Life Assurance Co., Ltd., Manila, P. I.  
 EKKREM, Betty V., Route 2, Box 640, Mercer Island, Wash. Res. Ad. 0710; Bus. Ma. 0800.  
 ELDRED, Jean, 8438 12th Ave. S. W. (6), We. 8917.  
 ELFENDAHL, William P., 202 32nd Ave. So. (44), Ca. 8143. §\*\*\*  
 ELLIOTT, Margaret, 4002 Mountain View Drive, Bremerton, Wash., Phone 4229-W; summer address, Box 685, Port Orchard, Wash, phone 5671.



**FOR OVER 34 YEARS**

**SEATTLE'S MUSICAL HEADQUARTERS**

RADIOS • TELEVISION • RECORDS  
 INSTRUMENTS • PIANOS • SHEET MUSIC

**HOPPER-KELLY CO.**

1421 Third Avenue

SEneca 5400

# Ski Insurance

First Time Offered on an Individual Basis

SPECIAL SHORT TERM RATES AVAILABLE

An all risk policy, covering all  
 accidents except occupational

HOSPITAL • SURGICAL  
 MEDICAL • X-RAY

offered by

**TEACHER'S INSURANCE CO.**

(MUTUAL)

Seattle 1, Washington

Representative—Paul V. Waddell

Office, EL. 2860

Residence, GA. 9364

When making purchase please mention this ad in Mountaineer Annual



SKIING AT BAKER—Bob and Ira Spring

## OSBORN & ULLAND, Inc.

SPORTING GOODS

MOUNTAINEERING • SKIING  
FISHING TACKLE • CAMPING

Second and Seneca St.

MA. 8464

## EASTMAN KODAK STORES, INC.

*Everything Photographic*

Kodachrome for still and  
motion picture photography.

Home Projection Equipment Rented

MAin 9072

1319 Fourth Ave.

Seattle

## ANDERSON SUPPLY CO.

DEVELOPING  
PRINTING

Enlarging for Particular People

☆

111 Cherry Street  
SEATTLE 4, WASH.

When making purchase please mention this ad in Mountaineer Annual

ELLIOTT, Marsha T., 7460 S. 131st St. (88), La. 3589.  
ELMSLIE, Beryl, Marine Hospital (14), Ca. 5800; 906 Shelly Ave. (2), Pa. 0408.  
ENGESET, David, R.F.D. No. 1, Vashon, Wash., Red 1199.  
ENGESET, Eric Dewey, Vashon, Wash. §Δ  
ENGESET, Mrs. Eric Dewey, Vashon, Wash.  
ENGLE, Norman W., 6266 19th Ave. N. E. (5), Ke. 5335; 209 Colman Bldg., Ma. 8715.  
ENTHOVEN, Alan, 916 11th No. (2), Ca. 1681.  
ENTHOVEN, Mariel, 916 11th No. (2), Ca. 1681.  
FRICKSEN, Ray F., 5008 Admiral Way (6), Av. 2990.  
EVANS, John E., 10350 Rainier Ave. (88), La. 0854.  
EVANS, Margaret V., 2315 Boyer Ave. (2), Ca. 3188.  
EVERETS, T. D., 5717 16th N. E. (5), Ke. 2424.  
EYERDAM, Lilo, 7531 19th N.E. (5), Ke. 5032.  
EYERDAM, Walter J., 7531 19th N. E. (5), Ke. 5032.  
FAGET, Frank A., 2509 N. 40th, (3), Me. 5907.  
FALLQUIST, Ruby M., 10018 40th S. W. (66), Av. 2839.  
FALLSCHEER, Herman O., 1202 E. 145th St. (55), Sh. 6256.  
FALLSCHEER, Mrs. Herman O. (Pauline), 1202 E. 145th St. (55), Sh. 6256.  
FARRELL, Dennis H., 2253 12th Ave. W. (99), Ga. 8167.  
FARRER, Chas. M., 3632 24th S. (44), Ra. 1624.\*  
FARRER, Peyton M., P. O. Box 711, Concord, Calif.  
FENTON, David B., 655 East 73rd (5), Ve. 6360.  
FENTON, Don, 902 2nd Ave. W.. Apt. 7 (99), Ga. 5650.  
FENTON, Fred, 360 No. 104th St. (33), Su. 6086.  
FEX, H. Caroline, 1414 Seneca St. (1), Ea. 1457.  
FEYERABEND, Joyce, 1228 S. 216th (88), Des Moines 3073.  
FINCKE, John, Route 1, Box 242, Issaquah, Wash.  
FINCKE, Mrs. John, Route 1, Box 242, Issaquah, Wash.  
FINCKE, Margaret L., 2222 Monroe St., Corvallis, Ore., 786-J.  
FINE, Jesse W., 521 16th Ave. No. (2), Ea. 1432.  
FIRTH, Lois McBain, 632 S.W. 126th (66).  
FISHER, Clarence A., 2309 Eldridge Ave., Bellingham, Wash., 2599-W.  
FISK, Jo, 2130 No. Anderson, Tacoma, Wash. (7), Pr. 1376.  
FITCH, Louise, 4528 50th So., (8), Ra. 7790; Ma. 4635.  
FLANAGAN, Nell S., 13740 12th Ave. S.W. (66), Gl. 3927-R-3.  
FLEMING, Mrs. Charlotte, 532 Fifth St., c/o Schutt Clinic, Bremerton, Wash., phone 133.  
FLOCK, Warren L., Institute of Geophysics, Univ. of Calif., Los Angeles 24, Calif.  
FLOWERS, Helen L., 4733 16th N. E. (5), Ke. 3151.  
FLOYD, Ruth M., 1812 19th Ave. So. (44).  
FORREST, Jenny. (Mail returned).  
FORSYTH, Lydia E., 4137 Beach Dr. (6).  
FOX, John W. Jr., Box 308-D, Redmond, Wash., Se. 0111-Ext. 261.  
FRANKLIN, Floyd E., 4667 Lake Washington Blvd. (8), Ra. 3458.  
FRANKLIN, Mrs. Floyd E., 4667 Lake Washington Blvd. (8), Ra. 3458.  
FREDERICK, Vincent E., 1029 Summit Ave. No. (2), Pr. 5390.  
FREEMAN, Edyth, 2109 Park Road (5), Ve. 1071.  
FREEMAN, Roger A., 6549 Beach Drive (6), Bus., Ca. 9000; Res., Av. 6713.  
FREEMAN, Mrs. Roger A., 6549 Beach Drive (6), Av. 6713.  
FRIEER, Bert, 1819 Bellevue, Apt. 308 (22).  
FRIEER, Mrs. Bert, 1819 Bellevue, Apt. 308 (22).

FREITAG, E. R., Rt. 5, Box 15, Olympia, Wash.

FRENCH, Sonny, 7033 16th N. E. (5), Ke. 6866.

FRENCK, Clarence J., 234 N. E. Buffalo, Portland, Oregon, Ma. 8760.

FRENCK, Mrs. Clarence J., 234, N. E. Buffalo, Portland, Oregon, Ma. 8760.

FREUND, Gertrude M., 527 Malden Ave. (2), Ca. 9487.

FROST, Mrs. Stella, 1208 10th West (99), Bus., Ga. 0355.

FULLER, Dorothy, 8061 Dibble Ave. N. W. (7), Su. 3893.

FULLER, Harold G., 5631 34th Ave. S. W. (6), Av. 4791.

FULLER, John F., 4842 51st Ave. S. W. (6), Av. 0410.

FULLER, Mrs. John F. (Maxine V.) 4842 51st Ave. S. W. (6), Av. 0410.

FULLER, J. M., 8061 Dibble Ave. N. W. (7), Su. 3893.

FULLER, Lucille, 509 Terminal Sales Bldg. (1), El. 5207.

FULLMER, Duane E., 4535 7th Ave. N. E. (5), Me. 6729.

FURRY, MABEL, 1217 2nd Ave. N. (9), Al. 6810.

GAMACHE, Jules E., 930 17th Ave. (22), Pr. 5891.

GAMRATH, John, 8851 36th Ave. S. W. (6), We. 8726.

GARDNER, David M., 4515 33rd W. (99), Ga. 4206.

GARFIELD, Herbert E., 2543 Shoreland Dr. (44), Ra. 5742.

GATES, Diane, 4128 Greenwood Ave. (3), Me. 9212.

GATES, Hazel, 5529 37th Ave. N. E. (5), Ke. 1682.

GAVETT, Mrs. Irving, 4005 15th Ave. N. E. (5), Me. 1229.

GEISSMAN, Else, 4009 15th Ave. N. E. (5), Ev. 2669.

GELLERT, George O., 1015 W. Howe St. (99), Ga. 2837.

GERRISH, Ora, 112 Bowdoin Pl. (3), Me. 0382. §

GERSTMAN, Paul E. (Mail returned).

GIBBONS, Mrs. Fred W., 5209-A Brooklyn Ave. (5).

GIBSON, Frank W., 2638 W. Plymouth (99), Ga. 6873.

GIBSON, Mrs. Frank W., 2638 W. Plymouth (99), Ga. 6873.

GIBSON, Judith M., 13740 12th Ave. S. W. (66), Gl. 3927-R-3.

GIBSON, Warren S., 5115 20th Ave. S. (8), Ra. 1807.

GIBSON, Mrs. Warren S. (Lenore S.), 5115 20th Ave. S. (8), Ra. 1807.

GILSTRAP, Marie, 1713 Maple St., Pullman, Wash.

GLAZIER, Pauline V., 5017 12th Ave. N. E. (5), Ve. 5784.

GOGGIO, Charles Jr., 3990 Union Bay Circle (5).

GONNASON, Walter, College, Alaska.

GORHAM, Elizabeth H., 5717 16th N. E. (5), Ke. 2424.

GORTON, F. Q., Route 1, Vashon, Wash.

GOWDY, Harriet, 1949 Perkins Lane (99), Ga. 5717.

GRANARD, Dorothy, 3508 Oregon St. (8), La. 1673.

GRANDE, Wesley, 1930 East Lynn St. (2), Ea. 6809. §

GRANGER, Mildred, Hotel Clark, 1014 Minor Ave (4), Ma. 9914; El. 0705.\*

GRANKULL, Elmer, 308 S. Charleston Ave., Bremerton, Wash. §

GRANSTON, Bill, 4301 Densmore Ave. (3), Me. 4798.

GRANT, Bob, 3809 Cascadia Ave. (8), La. 3981.

GRATIS, Henry P., 4547 W. Laurel Drive (5), Ke. 5086.

GRAY, Molly Anne, 4456 53rd Ave. S. W. (6), Av. 2133.

GREELEY, Col. William B. c/o West Coast Lumbermen's Assn., Stuart Bldg. (1), El. 0110; Ea. 6379.

GREEN, Barrett, National Bank of Commerce (11), El. 1505.

GREEN, Phyllis J., 9705 57th So. (8), La. 1293.

GREEN, Thomas M. Jr., 3702 East Prospect St. (2), Ea. 3946.

Quality is one of the primary considerations in the purchase of printing. The tradition of fine craftsmanship, emphasized constantly over the years, is responsible for our reputation as a *quality* printing plant.

Specializing in fine color work, advertising typography and lithography, we are prepared to offer a *complete* printing service.

# Gateway PRINTING COMPANY

*Fine Printing for Over 50 Years*

COLLINS BUILDING ★ SEATTLE 4 ★ ELIOT 8075

Here is

## A NEW JACKET

THAT WILL  
—STAY  
—DOWN!

With or Without  
a Hood

☆

Men's and  
Ladies'

☆

DESIGNED BY  
ERNST ENGEL



## LANGLIE'S SPORTS STORE

1330 6th Avenue  
Phone ELiot 3388  
Seattle, Washington

When making purchase please mention this ad in Mountaineer Annual

---

## MINNICK & COMPANY

All Forms of Insurance  
Mortgages and Loans

We Pay a Dividend on Fire and Automobile

651 Dexter Horton Building

SEneca 4288

---

## PUGET PUPS

Genteel Personalities • Thorobred

Ask the Man Who Owns One!

Reasonable Budget Prices

Custom Built! (Distinctive Colors)

## CANIS MAJOR

Lakeside 4-4995

Rt. 2, Box 496, Renton, Wash.

---

## CONCENTRATED FOODS



Foods for Mountaineers  
At Home or On the Trail



## McCormick's Natural Food Co.

1918 3rd Ave.

1313 3rd Ave.

---

## LaBOW, HAYNES COMPANY, Inc.

Insurance Brokers



EL. 1712

1229 Dexter Horton Building  
Seattle, Washington

---

Residential Sales  
Investment Properties

Leases  
Vacant Lots

## FRED GIBBONS

Real Estate

4301 University Way

Me. 0303—Bus.

Ve. 6187—Res.

Associated with  
Don Kennedy

---

When making purchase please mention this ad in Mountaineer Annual

GREEN, Thomas M. 111, 3702 E. Prospect St. (2), Ea. 3916.  
GRELLE, Elsa, 1627 S. W. Clifton St., Portland, Ore., Be. 0997.  
GREEN, Winifred, 1501 9th Ave. W. (99), Ga. 9059.  
GREENAWAY, Leonard R., 4023 46th Ave. S. W. (6), We. 4613.  
GREENE, Bernice, 5508 17th Ave. N. E. (5), Ve. 5522.  
GREGG, Marjorie, 348 Olympic Place, Apt. No. 5 (99), Ga. 5893.  
GREGORY, Mrs. L. E. (Ethel), 310 W. Prospect St. (99).  
GRIFFIN, Frances, 100 Crockett St. (9), Ga. 7950.  
GROEGER, Max L., 12143 26th Ave. N. E. (55), Sh. 6991.  
GRIMES, Cornelius, 926 S. E. Rhone St. Portland 2, Oregon.  
GROVES, Alan B., 5021 Brooklyn Ave., No. 1 (5).  
GROVES, Mrs. Alan B. (Sally K.), 5021 Brooklyn Ave., No. 1 (5).  
GULDJORD, Carola C., 706 W. 55th St. (7), De. 5188.  
GUNBY, George C., 1118 Roanoke St. (2), Ca. 6377.  
GUNNARSON, Daniel W., 7315 W. Green Lake Way (3).  
GUY, Grace, 320 W. Prospect (9), Al. 1820.  
HAGEN, Harry W., 7329 23rd Ave. N. E. (5), Ke. 3824. §\*‡  
HAGEN, Mrs. Harry (Maxine), 7329 23rd Ave. N. E. (5), Ke. 3824. §\*‡  
HAGERUP, Elva, 531 Bellevue Ave. No. (2), Ca. 5867.  
HAIGHT, Mary G., 130 34th Ave. No. (2), Ea. 1010.  
HALLEY, Mary T., 603 Boylston Ave. No., Apt. 1 (2), Mi. 5398.  
HALL, Boyd R., 513½ 1st Ave. West (99), Ga. 4742.  
HALL, Edward H., 2507 30th Ave. West (99), Al. 0013.  
HALL, H.I., 255 Amherst Ave., Berkeley 8, Calif., La. 6-6008.  
HALL, Jeanne, 452 Crockett St. (9), Ga. 2237.  
HALL, Lui, 452 Crockett St. (9), Ga. 2237.  
HALL, Robert A., 121 State St., San Francisco 2, Calif.  
HALL, Warren, M.D., Box 1164 Stanford University, Stanford, Calif.  
HALLAM, Joan V., 432 Bellevue Ave. No., Apt. 5 (2), Fr. 6608.  
HALLER, Dorothy Anne, 4550 16th N. E. (5), Ke. 6888.  
HANAUER, Frederick F., 1130 Lake Washington Blvd. So. (44), Ea. 0355.  
HANNA, Beverly L., 559 Trenton St. (8), Ra. 6998.  
HANNA, Leo A., 559 Trenton St. (8), Ra. 6998.  
HANNA, Mrs. Leo A., 559 Trenton St. (8), Ra. 6998.  
HANSEN, John M., 1057 Summit No. (2), Fr. 1008.  
HANSEN, Mary E., 1128 Queen Anne Ave. (99), Ga. 2911.  
HANSON, Janice, 3143 W. Laurelhurst Dr. (5), Ve. 4387.  
HARBECK, Floyd, 311 West 74th St. (7), Su. 8641.  
HARBECK, Mrs. Floyd (Alice), 311 West 74th St. (7), Su. 8641.  
HARBECK, Leola Jean, 311 W. 74th St. (7), Su. 8641.  
HARFORD, Mary, 3309 Mt. Baker Blvd. (44), Ra. 3309.  
HARFST, Virgil, 4117 Stoneway (3), Ev. 0299.  
HARFST, Mrs. Virgil (Daisy Mae), 4117 Stoneway (3), Ev. 0299.  
HARNDEN, E. W., 4209 Kraft St., North Hollywood, Calif.  
HARRAH, David, 159 Dorffel Drive (2), Pr. 1910. §‡  
HARRINGTON, John D., Rt. 1, Box 952, Mercer Island, Wash.  
HARRINGTON, Mrs. John (Elizabeth), Rt. 1, Box 952, Mercer Island, Wash.  
HARRIS, Ernest N., 2431 36th Ave. W. (99), Al. 1389.  
HARRIS, Mrs. Ernest N., 2434 36th Ave. W. (99), Al. 1389.  
HARRIS, June, 1007 Marion St., Apt. 8 (22).

SARRIS, Marian L., 118 W. Smith St. (99).  
 HARRIS, Nellie, 317 Blaine Hall, U. of W.  
 (5), Ve. 7700.  
 HARRISON, Charles H., 2318 No. 38th St.  
 (3), Me. 7612.  
 HARRISON, Fern, 539 No. 104th St. (33),  
 De. 2857.  
 HAWK, James, 3213 37th So. (44), Ra.  
 0049.  
 HAWTHORNE, Betty E., School of Home  
 Economics, Oregon State College, Cor-  
 vallis, Ore.  
 HAYDEN, Kathleen.  
 HAYES, Billy, 2424 2nd Ave. No. (9), Ga.  
 3534.  
 HAYES, R. B., 828 E. 69th St. (5), Ve.  
 7508.  
 HAYWARD, William S., 3216 W. 71st St.  
 (7), De. 1982.§\*  
 HAZARD, Joseph T., 4050 1st N. E. (5),  
 Me. 3236; Box 82, Olympia, Wash.  
 HAZARD, Mrs. Joseph T. (Margaret),  
 4050 1st N. E. (5), Me. 3236.  
 HAZELHURST, Chas., 122 Webster Ave.,  
 Wyncote, Pa., Og. 935-R.  
 HAZELTON, Mrs. Chas., Rt. 2, Box 2015,  
 Alderwood Manor, Wash., Alderwood  
 Manor 2789.  
 HEATON, David R., 523 Standard Bldg.,  
 Ft. Wayne, Ind.  
 HELLAND, Helen, 4719 17th N. E. (5),  
 Ke. 2019.  
 HELLER, Samuel R., 12059 12th N. E. (5),  
 Sh. 6511.  
 HELSELL, Frank P., Route 1, Bellevue,  
 Wash., Lakeside 270; 1112 White Bldg.  
 (1), Ma. 8230.  
 HELSELL, Ruth, Hunt's Point, Bellevue,  
 Wash., Lakeside 270.  
 HENRICHSEN, Pierre, 1319 E. 65th St.  
 (5), Ke. 6280.  
 HENRY, James B., 3209 37th Ave. So. (44)  
 Ra. 6332.  
 HERSTON, Bill, Box 212, Ozark, Mis-  
 souri.†  
 HERSTON, Mrs. Bill (Wanda), Box 212,  
 Ozark, Missouri.  
 HERTZ, Stuart B., 4229 Sunnyside Ave.  
 (3), Me. 0483.†††  
 HERTZMAN, Walter E., 3403 27th Ave.  
 West (99), Ga. 8402.  
 HERTZMAN, Mrs. Walter E. (Cora A.),  
 3403 27th Ave. West (99), Ga. 8402.  
 HICKS, James L., U. S. Forest Service,  
 Seneca, Oregon.  
 HIEB, Anne, 9237 Rainier Ave. (8), Ra.  
 1868.  
 HIEB, Joseph, 9237 Rainier Ave. (8), Ra.  
 1868.  
 HIGMAN, Chester J., 730 44th Ave. S.W.  
 (6), We. 7806.  
 HIGMAN, H. W., 1320 E. 63rd St. (5), Ke.  
 4815.  
 HIGMAN, Robert J., Box 301, Hunt's Pt.,  
 Bellevue, Wash., Lakeside 4-7251.  
 HIGMAN, Mrs. Robert J. (Virginia), Box  
 301, Hunt's Pt., Bellevue, Wash., Lake-  
 side 4-7251.  
 HILL, Elsie M., 1617 Yale Ave. (1), Se.  
 0962.  
 HILLMAN, William, 3831 11th N. E. (5).  
 HILLMAN, Mrs. William (Christine), 3931  
 11th Ave. N.E. (5).  
 HINCKLEY, Carol, 3844 East 155th (55),  
 Sh. 4643.  
 HODGKINS, Ethel, Ellsworth, Maine.  
 HOFFMAN, Dr. W. F., 819 Boylston Ave.  
 (-), 2731 31st So., Ra. 5416.  
 HOFFMAN, Walter P., 1911 25th No. (2),  
 Ea. 6778.§^\*\*\*†††  
 HOGG, J. E., 5200 Keystone Place (3),  
 Bus., Ma. 7100.  
 HOIT, Myrtice J., Rt. 3, Box 526, Bremer-  
 ton, Wash.  
 HOLBEN, Arthur, 1159 19th Ave. No. (2),  
 Ea. 4887.§  
 HOLCOMB, Marjorie H., 611 West 82nd  
 St. (7), He. 0627.  
 HOLCOMB, Staser, 6256 19th N. E. (5),  
 Ve. 5342.  
 HOLLOWAY, Jon, 1844 Broadmoor Drive  
 (2), Ea. 9303.  
 HOLLOWAY, Martha, 1844 Broadmoor  
 Drive (2), Ea. 9303.  
 HOLMSTAD, Elaine, 4123 Ashworth Ave.  
 (3), Me. 0932.  
 HOLSINGER, Roland. (Mail returned).

## MARJORIE V. GREGG

Insurance

ACCIDENT • HEALTH • LIFE  
 FIRE • AUTOMOBILE

GA. 5893

348 Olympic Place, Apt. 5

**Highly Recommended for Alpinists  
 and Skiers**

# The Fairholme Ranch

BANFF, CANADA

INSTRUCTION • GUIDING • PONIES AVAILABLE

Phone 360-R-5

HOLT, Enid, 5035 18th Ave. N. E. (5), Ke.  
 2209, Box 1827, Stanford, Calif.  
 HOPKINS, Stephen, 12204 6th Ave. N. W.  
 (77), Gr. 0416.  
 HOPFER, Pat, 2706 31st Ave. So. (44), Ra.  
 5276.  
 HOPPOCK, Gertrude C., 1020 Seneca St.,  
 Apt. 204 (1).  
 HORBERT, Virginia M., 705 No. 50th St.,  
 (3), Me. 8111.  
 HORNGREN, Earl Wallace, Ens. U. S. S.  
 Duncan (DDR 874) c/o Fleet Postoffice,  
 San Francisco, Calif.  
 HOSMER, Robert L., 315 No. 50th (3),  
 Office, Ma. 6577; home, Me. 7423.  
 HOSMER, Mrs. Robert (Margaret), 315  
 No. 50th (3), Me. 7423.  
 HOSSACK, John E., 4328 13th Ave. So.  
 (8), Se. 4413.§\*\*\*†  
 HOSSACK, Mrs. John E. (Mary), 4328 13th  
 Ave. So., Se. 4113.§\*  
 HOTCHKISS, John C., Rt. 3, Box 291, Bel-  
 levue, Wash., Lakeside 411-W.  
 HOWARD, Grace E., Wellesley College,  
 Wellesley, Mass.  
 HOWE, Connie, 616 14th Ave. No. (2), Pr.  
 8950.  
 HOWELL, Leslie, 6712 40th Ave. S.W. (6).  
 HOWELL, Mrs. Leslie (Ernestine S.),  
 6712 40th S.W. (6).  
 HUDSON, A. H., P. O. Box 277, Bremer-  
 ton, Wash., 457-J.\*  
 HUDSON, Mrs. A. H., P. O. Box 277,  
 Bremerton, Wash., 457-J.  
 HUFFMAN, Phil G., 5204 37th Ave. N. E.  
 (5), Ke. 1242.  
 HULBUSH, Clara, 1103 So. "G" St., Ta-  
 coma 2, Wash.  
 HULL, John A., 905 Strong Ave., Elkhart,  
 Ind.  
 HURBY, Catherine B., 6216 Greenwood  
 Ave. (3), Su. 9153.  
 INGALLS, Louise, 6551 24th Ave. N. E.  
 (5), Ve. 1513.  
 IVERSON, Harry, Route 2, Box 290, Au-  
 burn, Wash., 21-F-14.  
 JACK, Grace J., 4125 Brooklyn Ave. (5),  
 Me. 7625.  
 JACK, Ruth E., 1135 Winfield Ave., Brem-  
 erton, Wash., 311-J.  
 JACOBSEN, Theodore S., 6223 32nd Ave.  
 N. E. (5), Ve. 5245.  
 JAMES, Harry C., 760 E. Mariposa, Alta-  
 dena, Calif.  
 JAMES, Joyce, 1101 17th Ave. (22), Ea.  
 0064.

JANGARD, Aileen M., 8329 23rd Ave. N. W. (7), Su. 5793.

JANN, Frank E., 8694 Island Drive (8).

JARDINE, Mrs. Earl (Mildred), 7315 34th Ave. N.W. (7), Su. 8541; Ma. 3721.

JARDINE, Earl, 7315 34th Ave. N.W. (7), Su. 8541; Ma. 3721.

JARVELA, Gilbert, 18042 8th Ave. N. E. (55).

JARVELA, Mrs. Gilbert (Bonnie E.), 18042 8th Ave. N. E. (55).

JARVIS, Harriet, 4316 E. 33rd St. (5), Ke. 2735.

JENKINS, L. P., 6057 51st Ave. N. E. (5), Ke. 5315.

JENNINGS, Arthur, 2033 S. E. 22nd Ave., Portland, Oregon.

JENSEN, Anchor, 1417 E. Northlake (5), Me. 7888.

JENSEN, Doran, 75-12 9th Ave. N. W. (7), De. 3757.

JENSEN, Harry L., 7050 50th N. E. (5), Ke. 6043; 419 1st So., El. 0380. §

JENSEN, Mrs. Harry L. (Mary Ann), 7050 50th Ave. N.E. (5), Ke. 6043.

JENSEN, Mary Ellen, 114 W. McGraw (99), Ga. 5147.

JOHNSON, Anne, 4508 53rd Ave. N. E. (5), Ke. 3505.

JOHNSON, Annette, 55 W. Dravus (99), Ga. 7896. §

JOHNSON, Arthur L., 1900 3rd Ave. (1), El. 1371.

JOHNSON, E. R., 1717 Maple St., Pullman, Wash.

JOHNSON, Mrs. E. R., 1717 Maple St., Pullman, Wash.

JOHNSON, Gummie, State Fire Hall, Port Orchard, Wash. §Δ

JOHNSON, G. Al., 1321 E. Union St., Apt. 209 (22), Ma. 5900-Ext. 301.

JOHNSON, Guy David, 3116 33rd Ave. So. (44), Ra. 7688.

JOHNSON, Miss Helen M., 1923 25th Ave. No. (2), Ea. 3451.

JOHNSON, Helen Verna, 2430 42nd Ave. No. (2), Ea. 1782.

JOHNSON, Jerry, 4508 53rd Ave. N. E. (5), Ke. 3505.

JOHNSON, Leonard C., 6578 5th Ave. N. E. (5).

JOHNSON, Lynn E., 3770 So. 168th (88), Gl. 6416.

JOHNSON, Marco. (Mail returned).

JOHNSON, Mrs. Marco (Donnie). (Mail returned).

JOHNSON, Morse, 4508 53rd Ave. N. E. (5), Ke. 3505.

JOHNSON, Vallie D., 1619 Belmont Ave., Apt. 205 (22), Ca. 1374.

JOHNSON, Vesta, 1363 Lake Wash. Blvd. So. (44), Pr. 9470.

JOHNSON, Viola M., Rt. 2, Bx. 801, Bremerton, Wash., 4416-W.

JOHNSON, W. O., P. O. Box 1531, Mountain View Postoffice, East Anchorage, Alaska.

JOHNSTON, Elizabeth A. (Mail returned)

JOINER, William T., Rt. 3, Bx. 614 Bellevue, Wash., La. 4-4054.

JONES, Calvin L. Jr., 2622 28th West (99), Ga. 5166.

JONES, Johnellis, 7555 31st Ave. N. E. (5), Ke. 8479.

JONES, Lowell E., Room 206, 1426 Fifth Ave. Bldg. (1), Se. 4171; El. 2920.

JONES, Stuart, 3022 63rd Ave. S. W. (6), Av. 2817.

JONES, William K., 1222 E. 68th St. (5), Ve. 3374.

JOSENDAL, Victor, 2365 Franklin Ave. (2), Mi. 2270. \*\* §

JUNGSTER, Hans, 5033 16th Ave. N. E. (5), Ke. 9864.

KAHN, Barbara L., 6812 26th Ave. N.E. (5).

KARNER, John, 19503 30th N.E. (55), Sh. 0244.

KARRICK, Neva L., 734 Broadway No. (2), Ca. 8334.

KEELER, Edward C., 209 Slavin Road, Yakima, Wash.

KEIR, Lavern C., Rt. 3, Box 180, Bellevue, Wash.

KELLETT, Gwendolyn. Y.M.C.A., 4th & Madison (4), Ma. 5208; Ga. 8151.

KELLETT, Peggy Ann, 5565 29th N. E. (5), Ke. 6105.

KELLEY, Clint M., Dept. of Chemistry, Univ. of Denver, Denver 10, Colo. §

KELSEY, Alan F., 5924 Beacon Ave. (8), Ra. 1183.

KENDRICK, Jack, 12505 35th Ave. N. E. (55), Sh. 5076.

KENNEDY, Alan, 413 15th Ave. No. (2), Ca. 6567.

KENNEDY, Candace, 6551 Windemere Rd. (5), Ve. 6183.

KENNEDY, Edward, 3638 Woodland Park Ave. (3), Me. 6654. §\*\*

KENNEDY, Paul, 5304 50th Ave. So. (8), Ra. 1046. §Δ

KENNEY, Hamilton F., 1041 E. 103rd (55).

KENNEY, Mrs. Hamilton F., 1041 E. 103rd (55).

KERR, Arthur John, 1720 Victoria Ave. (6)

KEYES, Carol V., 9850 61st Ave. So. (8), Ra. 1562.

KEYES, George W., 4730½ University Way (5), Fl. 3564.

KEYES, Mrs. George W. (Joy M.), 4730½ University Way (5), Fl. 3564.

KIFFER, John, 5124 Latimer Place (5), Ke. 8550.

KIMBERER, Keith. (Mail returned).

KINGERY, Amelia, 10432 41st Ave. S. W. (66), Gl. 2836-W.

KINGERY, Michael, 3520 W. Roxbury (6), We. 0109.

KINNEY, Jack E., 3150 35th Ave. So. (44), La. 3748.

KIRKLAND, Mrs. Lola E., Box 325, Bryn Mawr, Wash., Ra. 3669.

KIRKWOOD, Elizabeth T., 5030 17th N.E. (5), Ke. 1667.

KLENZE, E. A., 6733 Holly Place S. W. (6), We. 7885.

KLOS, John, 909 4th Ave. (4), Ma. 5208; Bus., Se. 3100-Ext. 408. §††

KMENT, Emma, 1914 N. 80th St. (3), Ke. 2911.

KOLTYET, Kolbein, 935 13th Ave. (22), Ea. 8798.

KOPRIVA, Mary Celine, 404 E. Howell St. (22), Ea. 3434.

KORHEL, Audrey, 803 Washington St. No. C (4).

KORHEL, Mrs. Imogene, 803 Washington St., No. C (4).

KOUTECKY, Marie E., 2023 Franklin Ave. (2), Ca. 9100. §

KRAFT, Kenneth, 3864 51st Ave. N. E. (5), Ke. 3362.

KRALIK, Mary, 2822 Eastlake Ave., Apt. B. (2), Ca. 7300.

KRAMER, Fritz, 5209 Mayflower St. (8), Ra. 3460.

KRATSCH, Ida Rose, 219 N. Front St., Mankato, Minn.

KRETECK, Ann, 4008 Bench Drive (6).

KRETZLER, Mr. Harry Hamlin, Box 215, Edmonds, Wash., Edmonds 1011.

KREGER, Sylvia, 4515 16th Ave. N. E. (5), Ve. 9022.

KRIZMAN, John James, 6702 40th Ave. S. W. (6), Av. 3048.

KRIZMAN, Richard, 6702 40th Ave. S. W. (6), Av. 3048. §

KUHN, John, 41 Highland Ave., Buffalo, 9, N. Y.

KUHN, Mrs. John (Lidia), 41 Highland Ave., Buffalo 9, N. Y.

KUHN, Lodema, 4326 2nd Ave. N. E. (5), Me. 5247.

KURTZ, John Henry, 7925 12th Ave. S.W. (6), We. 7435.

KUSS, Bob, 3043 Belvidere Ave. (6), Av. 4557.

KUSS, Virginia, 3043 Belvidere Ave. (6), Av. 4557.

KUSS, Wm. F., 3043 Belvidere Ave. (6), Av. 4557.

KVALSHAUG, Ruth, 1500 8th Ave. W. (99), Al. 6868.

LA BAR, Elaine, 1310 Minor Ave. (1), Se. 9094.

LABUSKY, Morris, Route 1, Box 304F, Coupeville, Wash.

LAEDER, Enid Hall, 12516 13th Ave. N.E. (55), Sh. 2822.

LAEDER, Herman, 12516 13th Ave. N.E. (55), Sh. 2#22.  
 LAHR, Clara, 2741 Vallejo St., San Francisco 15, Calif.  
 LAHR, William, 4051 34th West (99), Ga. 0248.§  
 LAHR, Mrs. William (Dorothy), 4051 34th Ave. West (99), Ga. 0248.§  
 LAMBERT, James Joseph, 4053 8th N.E. (5), Me. 9178.  
 LAMBERT, John C., 331 Bellevue Ave. No. (2), Pr. 3431.  
 LAMMERS, Evelyn. (Mail returned).  
 LAMONT, Mrs. Blanche, 3348-A East 1st St., Long Beach 3, Calif.  
 LAMSON, Elizabeth, 215 6th St., Bremerton, Wash., 1398-M.  
 LAMSON, Otis F. Jr., 265 E. 45th St. (5), Me. 7611.  
 LANDON, Dorretta P., 9818 41st S.W. (6), We. 2861.  
 LANDON, Robert L., 11640 3rd Ave. So. (88).§  
 LANDON, Mrs. Robert, 11640 3rd Ave. So. (88).§\*  
 LANDRY, Arthur J., Rt. 2, Box 875, Bremerton, Wash., 4789-W.  
 LANG, Arthur L., 4021 Airport Way (8), El. 1147.  
 LANG, Lucille, 6812 26th Ave. N. E. (5), Bus., El. 4800.  
 LASHER, Everett, 9604 40th Ave. So. (8), Ra. 3819.\*\*§  
 LAUBER, John F., 4120 Burke Ave. (3), Me. 7966.  
 LAUBER, Shirley M., 4755 E. 178th St. (55), Sh. 5956.  
 LAURIDSEN, Gertrude M., 2822 11th Ave. No. (2), Ca. 3357.  
 LAVAL, Joan, 6317 14th Ave. N. E. (5), Ke. 3821.  
 LAVAL, William, 6317 14th N. E. (5), Ke. 3#21.  
 LAVELLE, Marilyn, 6841 16th Ave. N. E. (5), Ve. 3628.  
 LEBER, Ralph E., 426 Polson Bldg. (4), Ma. 3277; 912 E. Thomas St. (2), Mi. 3326.  
 LEBER, Ralph T., (Ted), 4020 E. Madison St. (2).§  
 LEBER, Mrs. Ralph T. (Ann), 4020 E. Madison St. (2).  
 LEE, David, 117 Garfield St. (9), Ga. 7659.  
 LEE, Fairman B.\* (Mail returned).  
 LEE, Robert O., 4418 29th West (99), Ga. 1869.  
 LEGG, Mary, 4316 37th N. E. (5), Ve. 8575.  
 LEHTINEN, Elvera, 3014 Market St., Apt. 6 (7), Su. 8408.  
 LERCHENMUELLER, Hans, 2511 McClellan St. (44), Ra. 6907.  
 LEUTHY, Coleman S., 4225 E. 124th St. (55), Sh. 5642.§  
 LEVENSON, Sidney, 6403 9th St. N. W., Washington 12, D. C.  
 LEWIS, Marvin, 2004 E. Prospect St. (2), Fa. 0661.  
 LICHT, Floris K., 2768-B Westlake Ave. No. (9), Se. 5656 (bus.).  
 LIEN, Boyd M., 3509 15th Ave., South Minneapolis, Minn.  
 LILJAN, Frederick, 422 1st No. (9), Ga. 3162.  
 LILJICK, Barbara M., 521 N. 48th (3), Me. 5860.  
 LIMBACH, Dorothy H., 4337 15th Ave. N. E. (5), Me. 0240.  
 LINDGREN, Evelyn, Rt. 1, Box 141A, Mercer Island, Wash., Ad. 3227.  
 LITTLE, Chester, 1023 E. 69th St. (5).  
 LITTLE, Mrs. Chester (Dorothy), 1023 E. 69th St. (5).  
 LITTLE, Mrs. Eulolie B., 1514 Bellevue, No. 503 (22), Se. 5150.  
 LITTLE, Walter B., 1334 Terry Ave. (1), Res. Ma. 6323; Bus. La. 7300-Ext. 361.§Δ  
 LOEFFLER, R. Donald, 1723 Lafond Ave., St. Paul 4, Minn; Seattle phone Mi. 7367.  
 LOGUE, Myrtle I., 546 E. 81st St. (5), Ve. 2714.  
 LONG, Mrs. Madeline, 428 Med. Arts Bldg. (1).  
 LONG, Marion, 905 3rd Ave., Rm. 235 (4), 2203 47th Ave. S.W. (6), We. 7557.§  
 LONG, Mrs. Wm. G. (Maude C.), 2203 47th Ave. S. W. (6), We. 7557.  
 LONG, Judge Wm. G., 2203 47th Ave. S.W. (6), We. 7557.  
 LONG, Wm. G. Jr., 2203 47th Ave. S. W. (6), We. 7557.§  
 LOFF, Alice M., 4134 11th Ave. N. E. (5), Me. 1255.  
 LORENTZEN, Lloyd C., 1420 N. 53rd St. (3), Me. 5268.  
 LORIG, Arthur N., 210 Commerce Hall, Univ. of Wash. (5), Me. 0639-Ext. 382.  
 LOVSTED, Carl, 2303 34th Ave. So. (44), Ra. 6577.  
 LOVSTED, Elizabeth, 2303 34th Ave. So. (44), Ra. 6577.  
 LOWRY, Edmund G., 8740 Loyal Ave. (7), He. 2071.§  
 LOWRY, Mrs. Edmund G., 8740 Loyal Ave. (7), He. 2071.  
 LOWTHIAN, Kenneth, 3243 38th S.W. (6), We. 0741.  
 LOWTHIAN, Ronald, 3243 38th Ave. S. W. (6), We. 0741.  
 LUDLOW, T. J., Rt. 1, Box 1036, Mercer Island, Wash., Ad. 4179.  
 LUDLOW, Mrs. T. J., Rt. 1, Box 1936, Mercer Island, Wash., Ad. 4179.  
 LUITEN, Bernice, Rt. 1, Spokane, Wash., Riverside 9006.  
 LUNDAHL, Vera, 5710 Kirkwood Place (5), Ve. 2689.  
 LUNDBERG, Marian J., 516 13th Ave. No. (2), Mi. 2978.  
 LUNDIN, Mrs. Emelia A., 8741 Dayton Ave. (3).\*  
 LUTGEN, Clifford L., 4832 Graham St. (8), La. 3778.  
 LYON, Irene.  
 MacBride, George B., 809 23rd Ave. No. (2).\*  
 MacDONALD, Evelyn, 2510 W. Alaska (6), We. 5435.  
 MacDONALD, John W., Monks Club, 1334 Terry (4), Ma. 6323.  
 MacFADDEN, Martha, 4552 E. Laurel Dr. (5), Ve. 4404.  
 MacFADDEN, Nancy, 4552 E. Laurel Dr. (5), Ve. 4404.  
 MacGOWAN, George, 3916 West Thistle (6), We. 6290; Ma. 7698.§  
 MacGOWAN, Mrs. George, (Jane), 3916 W. Thistle (6), We. 6290.\*\*  
 MACK, Mrs. F. D., Sunnyside, Wash., phone 2202.  
 MacLEAN, Kenneth R., 12159 Shorewood Drive (66), Gl. 2643-W; Ma. 4203.§  
 MacLEAN, Mrs. Kenneth R. (Betty), 12159 Shorewood Drive (66), Gl. 2643-W.  
 MacPHERSON, Miriam E., School of Home Economics, Oregon State College, Corvallis, Ore.  
 MAHER, Patricia, 2809 10th Ave. No. (2), Ca. 2515.  
 MAHONEY, Virginia, 1041 Summit Ave. No. (2), Ea. 2372.  
 MAIER, Robert D., 544 E. 20th, Oakland 6, Calif., Glencourt 0892.  
 MAKUS, Anna, 3463 Walnut Ave. (6), We. 0915.  
 MAKUS, Edna, 3463 Walnut Ave. (6), We. 0915.  
 MANNING, Harvey H., 4338 11th Ave. N. E. (5).  
 MANNING, Mrs. Harvey H. (Betty Lou), 4338 11th Ave. N. E. (5).  
 MANUS, Kenneth, 3919 Burke Ave. (3), Me. 5883.  
 MAPLES, Bette, 5431 42nd S.W. (6), Av. 1479 §  
 MARCUS, Melvin, Yale Station, Yale University, New Haven, Conn.; 1939 Crescent Dr., Seattle 2, Ea. 5776.§Δ  
 MARKHAM, Aaron E., 13002 15th N. E. (55), Sh. #802.  
 MARKHAM, Mrs. Aaron E. (Vilas), 13002 15th Ave. N. E. (55), Sh. 8802.  
 MARPLE, Gloria T., Rt. 2, Box 1004, Mercer Island, Ad. 0894.  
 MARTIN, Arthur, 105 No. 60th (3), De. 1474.  
 MARTIN, Barbara, 623 E. 72nd St. (5), Ke. 6771.  
 MARTIN, Curtis N., Rt. 2, Box 2429, Alderwood Manor, phone 2592.  
 MARTIN, Howard, 140 S.W. 155th St. (66).  
 MARTIN, Mrs. Howard (Geraldine), 140 S.W. 155th St. (66).  
 MARTY, Jule, 2503 31st W. (99), Ga. 9390.

MARZOLF, W. A., 8021 17th Ave. N. E. (5), Ke. 1222; c/o Price Waterhouse & Co., Ma. 1505.

MASON, Howard, 3420 45th Ave. S.W. (6), We. 5536.

MASON, Mildred P., Women's University Club, 1105 6th Ave. (1), El. 3748-Ext. 323.

MATTESON, Mrs. John E. (Marguerite M.), 1333 1st Ave. (1), Ma. 7709; Ke. 0588.

MATTHEWS, Will H., 1911 47th Ave. S.W. (6), We. 7955.\*\*

MATTHEWS, Mrs. Will H. (Russella), 1911 47th Ave. S.W. (6), We. 7955.\*

MATTSON, Bruce, 3112 Hanford St. (44), Ra. 9587; La. 2126.§

MATTSON, Mildred, 4116 W. Ida (6), We. 6503.

MAXWELL, William J., 2412 W. 61st St. (7), Su. 7877.\*\*

MAXWELL, Mrs. William J. (Opal), 2412 W. 61st St. (7), Su. 7877.

McCANN, Mary Mae, 4038 11th Ave. N.E. (5), Me. 5535.

McCARTNEY, Robert T., 2718 30th Ave. So. (4-D), La. 2124.

McCAULOU, Mrs. A. E. (Marion), 4522 Brooklyn Ave., No. 114 (5), Me. 1379.

McCLINTOCK, Eugene H., 1815 3rd Ave. West (99), Ga. 5903.

McCLINTOCK, Mrs. Eugene H. (Marilyn Rose), 1815 3rd Ave. W. (99), Ga. 5903.

McCOSKRIE, Dana, 1364 Lake Wash. Blvd. So. (44), Pr. 1284.

McCOY, H. Kenneth, 6211 29th N. E. (5), Ke. 7223.

McCRILLIS, John W., Box 539, Newport, N. H.

McDONALD, Jean, 4209 55th Ave. N. E. (5), Ve. 1775.

McDONALD, John W., 6755 Beach Drive (6), We. 3609.

McDONALD, Richard K., Rt. 2, Box 557A, Kirkland, phone 3524.

McEENEY, Jerry, 4313 Densmore Ave. (3), Ev. 0054; Ens. P. J. McEleney USN, Naval CBC, BOQ Naval Station, Port Huene, Calif.

McGILJICUDDY, Robert P., 1212 Spur St., Aberdeen, phone 3185.

McGOUGH, Dorothy L., 5603 42nd S. W. (6), We. 2787.

McGREGOR, Mrs. Peter (Winifred), Box 314, Monroe, Wash.

McKEE, Redick H., 1305 E. Howell, Apt. 101 (22), Ca. 6425.

McKINNIS, Larry, 1862 Shelby St. (2), Ea. 4463.

McKINNIS, Margaret M., 4005 15th Ave. N. E. (5), Ev. 0494.

McLAUGHLIN, Ross, 7736 17th N. E. (5), Ve. 1081.

McLAUGHLIN, Zoe, 7736 17th N. E. (5), Ve. 1081.

McLELLAN, Helen, 9401 8th N. E. (5), Ke. 6430.

MEANY, Mrs. Edmond S. Sr., Box 33, Mt. Hermon School, Mt. Hermon, Mass.

MEANY, Edmond S. Jr., Mt. Hermon School, Mt. Hermon, Mass.

MEHLHORN, Harriet, 1114 17th Ave. (22), Ea. 8941.

MEISSNER, Earl R., 3209 N. W. Vaughn St., Portland 10, Ore., Be. 8096.

MEISSNER, Mrs. Earl R., 3209 N. W. Vaughn St., Portland 10, Ore., Be. 8096.

MELBERG, Fred J., 5503 16th N. E. (5), Ve. 5458.

MENCER, Josephine, 516 Ravenna Blvd. (5), Ve. 1808.

MERCER, Helen, 1218 Terry Ave., Apt. 111 (4), Ma. 5835.

MERMOD, Mrs. Leona, 13517 39th N. E. (55), Sh. 5551.

MERRIN, Florence, 2032 E. Newton St. (2), Ea. 1143.

MERRITT, Richard, 1626 E. Boston St. (2), Ca. 0703; 1148 Yale Sta., New Haven Conn. §\*

MERRY, Maydee, 7202 Palatine Ave. (3), Su. 4438.

MESSER, Louis, 1713 E. 130th St. (55), Sh. 5337.

MEYER, Eugene J., 925 14th Ave. No. (2).

MEYER, Paul, 9200 5th Ave. N. E. (5), Ke. 6250.

MEYER, Susi, 3901 47th Ave. S. W. (8), Ra. 7716.

MIDDLETON, Robert L., 3220 Edmunds St. (8), La. 8392.

MIFFLIN, Grace Dailey, 718 McDowell Bldg. (1), El. 4070.

MIKESSELL, Jeanette, 331 Bellevue No. No. 203 (2), Ea. 7009.

MILLER, Dr. Dan S. (Mail returned).

MILLER, Mrs. Dan S. (Viola E.), (Mail returned).

MILLER, Eleanor D., 1201 W. Ray (99), Al. 4813.

MILLER, Ella V., 4407 E. 41st (5), Ke. 3903.

MILLER, Eric J., 1201 W. Ray St. (99), Al. 4813.

MILLER, Mrs. Eric J. (Martha M.), 1201 W. Ray St. (88), Al. 4813.

MILLER, Fay, 4814 49th Ave. S. (8), Ra. 5661.

MILLER, Maynard M., 14035 2nd Ave. N. W., Seattle 77, Gr. 4736; c/o Dept. Exploration and Field Research, Amer. Geographical Society, Broadway & 156th St., New York, N. Y. §Δ†

MILLER, Melvin, 1607 42nd No. (2).

MILLER, Rudy, 1201 W. Ray St. (99), Al. 4813.

MILLER, Tom, 3219 Hunter Blvd. (44), La. 5390.

MILLO, Clyde E., 2310 No. 64th St. (3), Ke. 4033.

MILLS, Elizabeth, 1119 E. 43rd (5), Me. 3871; Fi. 0700. §

MILLS, Harry E., 3049 E. 96th St. (5), Ve. 0398.

MILLSPAUGH, Vincent L., 3716 W. Cloverdale (6), We. 8410. §\*

MILOVICH, Helen, 3021 Walden St. (44), La. 1278; Ma. 0920-Ext. 27.

MINNICK, Velma P., 651 Dexter Horton Bldg. (4), Se. 4288; 4003 Burns St., Ra. 5733.

MISCH, Peter H., 3977 Union Bay Circle (5), Fi. 1621; Me. 0630-Ext. 1218.

MITCHELL, Donald W., 3276 N. E. Skidmore, Portland 11, Ore.

MITCHELL, Mrs. Donald W., 3276 N. E. Skidmore, Portland 11, Ore.

MITTUN, C. A., 6202 E. Greenlake Way (3), Ke. 1325; 4753 Roosevelt Way, Me. 9624.

MOAR, Jean, (temp.: 1817 E. Sharp Ave., Spokane 15, Wash.): 201 McKee, Univ. of Wash. (5), Ve. 7700.

MOCK, Elliot V., 2917 12th Ave. So. (44), Ea. 9108.

MOCK, Mrs. Elliot V. (Claire), 2917 12th Ave. So. (44), Ea. 9108.

MOE, Betty, 411 W. Blaine (99), Ga. 1312.

MOE, Phyllis Aase, Hatlane, Aalesund, Norway.

MOLENAAR, Dee, 4184 Union Bay Lane (5).

MOLENAAR, Mrs. Dee (Saralee), 4184 Union Bay Lane (5).

MOLLESTAD, Marie, Governor Hotel, Olympia, phone 6622.

MONROE, Mary Jane, 6543 4th Ave. N.E. (5), Ke. 1303. §

MONTER, Marion, 2002 Lincoln Ave., Yakima.

MOOERS, Ben C., 2921 12th S. (44), Pr. 5890.\*\*

MOOERS, Mrs. Ben C., 2921 12th Ave. So. (44), Pr. 5890.

MOOG, Ada M., 415 Lloyd Bldg. (1), El. 1280.

MOORE, Harvey E. 6938 42nd Ave. So. (8). §

MOORE, J. L., 118 John St. (9), Al. 2570.

MOORE, Ruth, 3451 22nd Ave. W. (99), Ga. 0431.

MORGAN, Fred A., 2200 3rd Ave. W. (99), Ga. 7028.

MORGAN, Harry R., 5754 24th N.E., Ke. 2129.\*\*

MORONI, Kathryn A., 1226 N. 49th St. (3), Me. 4461. §\*

MORRISON, C. G., 614 American Bldg. (4), Ma. 6480; Mi. 5071.\*

MORRISON, Mrs. C. G. (Aura), 614 American Bldg. (4), Ma. 6480; Mi. 5071.

MORRISSEY, Betty, 906 Terry Ave. (4), Ma. 8938.

MORROW, Susan C., 3805 44th S. W. (6), We. 1349.

MORTEN, Joseph B., 1029 Summit No. Apt. 12 (2), Pr. 5390.



MORTENSON, Bert, 429 Boylston No. (2), Pr. 6497.

MOULTON, Richard D. (Mail returned).

MOYER, Betty Jean, 911 No. 85th (3), He. 6190.

MUELLER, Donna, 111 Leary Hall, Univ. of Wash. (5), Ve. 7700.

MUELLER, Grant A., 4205 12th N.E. (5), Me. 7496.

MUELLER, Martha, 4205 12th N. E. (5), Me. 7496.

MULLANE, Winifred, 1705 Belmont Ave. (22), Ea. 4716.

MULLEN, Doris G., 2232 W. 58th (7), De. 1171.

MURPHY, Katharine Patricia, 9705 57th Ave. So. (8), La. 1293.

MURRAY, E. H., 5717 16th Ave. N. E. (5), Ke. 1466. §

MURRAY, Mrs. E. H. (Sarah A.), 5717 16th Ave. N. E. (5), Ke. 1466.

MURPHY, Hazel, 1026 James St. (4), Ma. 9641.

MURRAY, Mrs. Ginny, 1423 E. Northlake (3).

MURRAY, John S., 1423 E. Northlake (3).

MUZZY, M. F., 7716 Fairway Drive (5), Ve. 5293.

MUZZY, Mrs. M. F. 7716 Fairway Drive (5), Ve. 5293.

MYER, Gwen, 1111 9th Ave. W. (99), Ga. 1994.

MYERS, Cam, 4752 5th N. E. (5), Me. 8663.

MYERS, Ellen, 1670 Magnolia Blvd. (99), Ga. 2223.

MYERS, Hap, 1323 1st Ave. No. (9), Ga. 2403.

MYERS, Harry M., P. O. Box 354, Brumerton; 1670 Magnolia Blvd., Ga. 2223.

NADEN, Mary Alice, 8807 S. 116th (8), Ra. 3669.

NASH, Louis, 432 Summit N. (2), Pr. 6436.

NATION, A. W. Chilcott, Rt. 2, Box 50, Bellevue, phone Lakeside 4-3648.

NEILSEN, Heien E., 1000 6th Ave. (4), El. 7650.

NEISWENDER, Chester, 10422 16th S.W. (66), Gl. 2628-W.

NELSON, Bert, Box 428, Kirkland, phone 3673.

NELSON, Betty.

NELSON, Clarence W., 7328 19th Ave. N. E. (5), Ke. 1589.

NELSON, Hilding, 1136 44th S. W. (6), Ho. 0307.

NELSON, Mrs. Hilding (Eloise), 1136 44th S. W. (6), Ho. 0307.

NELSON, Jacqueline, 13038 12th Ave. N. W. (77), Gr. 3335.

NELSON, Judson, 1525 E. 175th St. (55), Sh. 9215.

NELSON, Kathryn L., 203 W. Comstock St. (99), Ga. 6656.

NELSON, L. A., 3201 S. W. Copel Road, Portland 1, Ore.

NELSON, S. P., 12505 35th N. E. (55), Sh. 5676.

NELSON, Valdemar, 8106 35th S. W. (6), We. 4912.

NETTLETON, Lulie, 2815 Boylston N. (2), Ca. 2474.

NEUPERT, Bob, 10631 19th So. (88), Gl. 2218-M.

NEUPERT, Mrs. Robert, 10631 19th So. (88), Gl. 2218-M.

NEVITT, Katherine Ann, Box 271, Burlington, Wash.

NEWELL, Stanley E., 2550 12th West (99), Ga. 0570. §

NEWELL, Mrs. Stanley E. (Louise), 2550 12th Ave. West (99), Ga. 0570. §

NEWLAN, Phil W.

NEWLAND, J. H., 9701 Waters Ave. (8), Ra. 6885.

NICKELL, Anne, 2020 5th Ave., No. 15 (1).

NIEMI, Sylvia Ann, 4550 16th Ave. N. E. (5), Ke. 6888.

NITCHOLS, Ruth Mary, 103 Home Economics Bldg., Oregon State College, Corvallis, Ore.

NOLAND, Florence D., 333 37th Ave. No. (2), Ca. 0038.

NOLF, Jerry, 1315 S. W. Clay St., Portland, Ore.

NORDEN, Phyllis W., 4208 50th Ave. N.E. (5), Ke. 8816. §\*\*

NORLING, Jo Anne, 5221 Ferdinand St. (8), La. 0396. §

NORTH, Bruce, 1029 E. 90th St. (5), Ke. 7306.

NUTLEY, Eugene A., 5724 35th Ave. N.E. (5), Ke. 6360.

NYGREN, Mrs. Einar, 5228 Orchard Terrace (8).

NYGREN, Einar, 5228 Orchard Terrace (8).

NYGREN, Suzanne, 5542 Kenwood Place (3), Me. 4769.

OAKLEY, June, 5261 16th N. E. (5), Ke. 4223.

OAKLEY, Mary, 5261 16th Ave. N. E. (5), Ke. 4223.

OBERG, John E., 1615 8th Ave. (1).

OCHSENBEIN, Mrs. Marie B., 526 Lakeside So. No. 6 (44), Pr. 6234.

OCHSNER, Louis F., Y.M.C.A., 909 4th Ave. (4), Ma. 5208, Se. 4352-Ext. 247.

OCHSNER, Martin, 7750 9th Ave. S. W. (6), El. 2385. §

OCHSNER, Mrs. Martin (Florence), 7750 9th Ave. S. W. (6). §Δ

O'CONNELL, Mrs. D. E. (Marian), 809 3rd St., Brookings, Mont.

OGILVIE, Ellis, 5529 27th Ave. N.E. (5).

OGILVIE, Mrs. Ellis (Faye M.), 5529 27th N. E. (5). §\*

OLDFIN, Ted, 1208 10th W., No. C6 (99), Al. 2974.

OLIGER, Al. S., 814 Columbia St. (4), Se. 9749.

OLIVER, Ivadell Dean, 9052 9th Ave. S.W. (6), We. 8805.

OLSEN, Axel, Rt. 2, Box 570-A, Auburn, Wash.

OLSEN, Mrs. Axel, Rt. 2, Box 570-A, Auburn, Wash.

OLSON, Clarence A., 8102 Latona Ave. (5), Ke. 6520.

OLSON, Don L., 2711 E. 107th St. (55), Sh. 6485. Δ

OLSON, Harold, 2045 8th Ave. N. (9), Ga. 2526.

OLSON, Hazel, 1428 Queen Anne Ave., Apt. 107 (9), Ga. 1543.

O'NEIL, Jerry, 2453 1st West (99), Ga. 2135. §\*

O'NEILL, Joan, 1333 Hamlin (2), Ea. 5777.

OPPERMAN, Jack, 301 Kinnear Pl., Al. 1811.

ORLOB, Margaret C., 6716 37th S. W. (6), Av. 2890.

ORR, Annette C., 6202 E. Greenlake Way (3), Ve. 4924.

OSBORNE, William W., 1132 10th Ave. No., Apt. 34 (2), Ea. 8895.

OSBORNE, Mrs. William W., 1132 10th Ave. N., Apt. 34 (2), Ea. 8895.

OSGOOD, Anne L., 1233 E. 69th St. (5), Ke. 7824.

OSTBERG, Ena, Chief Dietician, St. Luke's Hospital, Boise, Idaho.

OSTERHOUT, Glenn B., Jr., 5711 E. 77th St. (5), Ve. 3138.

OSTERHOUT, Gjenn B. Sr., 5711 E. 77th St. (5), Ve. 3138.

OSTERHOUT, Jane, 5711 E. 77th St. (5), Ve. 3138.

OSTROTH, Geo. P., 1726 46th Ave. S.W. (6).

OSTROTH, Mrs. Geo. P. (Jean), 1726 46th Ave. S.W. (6).

OUTLAND, Mary Alice, 3911 40th S. W. (6), We. 1198.

OVERMAN, Barbara. (Mail returned).

OWEN, Mrs. Henry B., 1409 39th No. (2), Ea. 8618.

OWENS, Lloyd, 6413 Marshall Ave. S.W. (6), We. 7965. Δ

PADEN, David W. J., 2316 30th Ave. West (99), Ga. 1302.

PAGE, Nancy, 10316 Lakeshore Blvd. (55), Ke. 4985.

PALMER, Elbert C., 7316 22nd Ave. N.E. (5), Ke. 7154.

PARADIS, Marion, 1012 N. 41st St. (3), Me. 3964.

PARKER, Beth, 4555 15th N.E. (5), Ev. 0126.

PARKER, William E., 1715 Madrona Dr. (22), Pr. 0682.

PARKES, Eleanor Neil, 1310 Minor Ave. (1), Se. 9094.

PARKHURST, Robert D., 5008 22nd Ave. N. E. (5), Ve. 6888; Ke. 9624.

PARRISH, La Verne, 9512 Phinney Ave. (3), De. 4982.

**PARSONS, Harriet T.**, 2901 Broderick St., San Francisco, Calif.\*\*  
**PARSONS, Harry V.**, 317 52nd N. E. (5), Ve. 9197.  
**PARSONS, Reginald H.**, 2300-2305 Northern Life Tower (1), El. 274.  
**PASCHALL, Patience**, Rt. 1, Box 1395, Bremerton, Wash., 8035-J-1.  
**PATERSON, John**, 2009 Nipsic, Bremerton, Wash., 3653-M.§  
**PATERSON, Mrs. John**, 2009 Nipsic, Bremerton, Wash., 3653-M.  
**PATERSON, Richard G.**, 9818 5th Ave. N. E. (5), Ke. 4290.  
**PATERSON, Mrs. Richard G. (Kay)**, 9818 5th Ave. N. E. (5), Ke. 4290.  
**PATERSON, Walter D.**, 7200 28th Ave. N.W. (7), He. 1382; Geophysical Service, Inc., 6000 Lemmon Ave., Dallas, Texas.  
**PATERSON, Mrs. Walter (Dorothy J.)**  
**PATELLI, Giuseppe G.**, 524 22nd Ave. No. (2), Ea. 6619.  
**PATTEN, William T. Jr.**, 2425 41st Ave. No. (2), 1411 4th Ave. Bldg., Ma. 7700.  
**PAVELICH, Katherine**, 4710 9th Ave. N. E. (5).  
**PAYNE, Tom**, 4527 11th N. E. (5), Ke. 4654.  
**PEARSON, Conrad L. Jr.**, 1530 16th No. (2), Ea. 5037.  
**PEARSON, E. H.**, 2224 Calhoun St. (2), Ea. 7669.  
**PEARSON, Mrs. E. H.**, 2224 Calhoun St. (2), Ea. 7669.  
**PEDERSON, Howard A.**, 703 Bellevue No. Apt. D-31 (2), Ca. 1785.  
**PEDERSON, Mrs. Howard A. (Maxine)**, 703 Bellevue No., Apt. D-31 (2), Ca. 1785.  
**PEDERSON, John A.**, 8405 6th Ave. N.W. (7), Su. 6842.  
**PEERENBOOM, Jean Marie**, 4714 4th Ave. N.E. (5), Me. 4164.  
**PERRY, P. J.**, White-Henry-Stuart Bldg. (1), Se. 2050.\*\*  
**PERRY, Sue**. (Mail returned).  
**PETERS, Don**, Carlson's Corner, Rt. 1, Box 429, Issaquah, Wn., Lakeside 386-J.  
**PETERS, Mrs. Don (Marjorie)**, Rt. 1, Box 429, Issaquah, Wn., Lakeside 386-J.  
**PETERS, Robert G.**, 5330 Fisher Place (8).  
**PETERS, Mrs. Robert (Vera)**, 5330 Fisher Place (8).  
**PETERSON, Barbara**, Box 136, Rt. 1, Redmond, Wash., El. 1505-Ext. 360 between 2:30-4:00.  
**PETRICH, Ray**, 1902 5th Ave. No. (9), Al. 2706.  
**PETRICH, Mrs. Ray (Dorothy)** 1902 5th Ave. No. (9).  
**PFISTERER, Ellsa**, 5427 Jacobson Road (6).\*  
**PHILIPS, Calvin Jr.**, 605 Spring St. (4).  
**PIERSON, Horace G.**, 204 30th Ave. So. (44).  
**PIERSON, Mrs. Horace G. (Helene A.)**, 204 30th Ave. So. (44).  
**PIGOTT, Betty Beff**, 19804 18th So. (88), Gl. 1907-J.  
**PIPER, Kenneth**. (Mail returned).  
**PISK, Lisbeth**, 6232 34th N. E. (5), Ve. 7674.  
**PLAYTER, H. Wilford**, 3042 E. 94th (5), Ve. 5699.  
**PLUMB, Mrs. Laura Kirkwood**, 725 Cedar St., Shelton, Wash.  
**PLUMMER, Ira E.**, Drawer No. 1, Ballard Station (7).  
**POCOCK, Patricia**, 3604 43rd N. E. (5), Ke. 6391.  
**POEHLITZ, Patricia**, 2711 37th S.W. (6), Ws. 1760.  
**POGGI, Martin J.**, 2740 61st S.E., Mercer Island, Wash.  
**POLITZER, Helen**, 1116 Minor Ave. (1), Ma. 9859.  
**POLLAK, Mrs. Eric (Rose)**, 5241 45th Ave. S.W. (6), We. 0347.  
**POOLE, Jane**, 3822 40th Ave. N. E. (5), Ve. 3645.  
**PORTER, Isabelle**. (Mail returned).  
**PORTER, Magdalene M.**, 1305 E. Howell (22), Ca. 2844.  
**POST, Douglas M.**, 1027 23rd Ave. No. (2), Pr. 9429.  
**POST, Malcom O.**, 5416 34th Ave. S. W. (6), Ho. 1374.  
**POST, Mrs. Malcom (Gladys)**, 5416 34th S. W. (6), Ho. 1374.  
**POWELL, Chester L.**, 4132 W. Kenyon (6), We. 7238.  
**POWELL, Mrs. Chester L. (Wanda)**, 4132 W. Kenyon (6), We. 7238.  
**POWELL, Gordon**, 4436 52nd Ave. N. E. (5), Ke. 4070.  
**POWELL, Margaret C.**, 8215 15th Ave. N. E. (5), Ve. 7936.  
**POWERS, Iob**, 4333 1st Ave. N. E. (5), Me. 3633.  
**PRESTRUD, Kenneth**, 22 Overlook Road, Pittsfield, Mass.§Δ\*  
**PREUSS, Marie**, 830 W. 51st St. (7), De. 2032.  
**PRICE, Mrs. Eva**, 6322 32nd Ave. S. W. No. 705 (6), Av. 4853.  
**PRICE, W. Montelius**, 114 Madrona Place No. (2), Ea. 1649.  
**PRIOR, Bob**, 1111 Kamiaken, Pullman, Wash.  
**PROCTOR, Joan Rita**, 2101 15th Ave. So. (44), Ca. 6171.  
**PUGH, Major Mary M.**, WAS Staff Director, Hqs. Third Army, Ft. McPherson, Georgia.  
**PUTNAM, John A.**, 4522 18th Ave. N. E. (5), Ke. 6294.  
**QUERRY, Marion**. (Mail returned).  
**QUICK, Robert H.**, Star Route 2, Chehalis, Wash., 397-J2.  
**QUIGLEY, Agnes E.**, 3433 Claremont Ave. (44), Ra. 4506.  
**RAE, Helen Ethel**, 4519 12th Ave. N. E. (5), Me. 0469.  
**RAINE, Shirley E.**, 1215 Franklin Ave. (2), Ca. 4933.  
**RAKESTRAV, Nancy**, 8614 35th Ave. S. W. (6), We. 1955.  
**RAMIGE, Mina**, 310 Old Times Bldg (1), Ma. 2240.  
**RAMSDELL, Gladys E.**, 69 Cambridge Road, Madison 4, Wisc.  
**RAND, Olive**, 1421½ E. 76th Place, Los Angeles 1, Calif.  
**RANDALL, Alvin E.**, Star Route, Nachee, Wash.  
**RARIG, David A.** (Mail returned).  
**RARIG, Richard**, 302 19th So. (44), Ea. 5422.\*  
**RASMUSSEN, Wally**, 5035 E. 178th, Lake Forest Park (55).  
**RASMUSSEN, Mrs. Wally (Ruth T.)**, 5035 E. 178th, Lake Forest Park (55).  
**RASMUSSEN, Walt**, 6747 21th Ave. N.W. (7).  
**RATHBUN, Walter R.**, Rt. 2, Box 619, Mercer Island, Wash., Ad. 7462.  
**RATHBUN, Mrs. Walter R.**, Rt. 2, Box 619, Mercer Island, Wash., Ad. 7462.  
**RATHVON, Ellen C.**, 1928 3rd W. (99), Ga. 8354.  
**RAYMOND, Howard L.**, 5559 34th Ave. N. E. (5), Ke. 3177.§  
**RAYMOND, Robert G.**, 5559 34th Ave. N. E. (5), Ke. 3177.  
**RAYMOND, Mrs. Robert G.**, 5559 34th Ave. N. E. (5), Ke. 3177.  
**RAYMOND, S. Edward**, 202 18th Ave. No. (2), Ea. 8478; bus., Gl. 5792.  
**REABER, Carolyn**, 6706 Phinney Ave. (3), Su. 7506.  
**REEBB, Vera**, 4205 15th Ave. N. E. (5), Me. 1840.  
**REED, Fannie Jo**, 2012 43rd No. (2), Ea. 3687; El. 5411.  
**REED, Walter A.**, 935 14th Ave. (22).  
**REINIG, Frank L.** (Mail returned).  
**REISWIG, Patricia Ann**, 466 Smith St. (6), Ga. 2312.  
**REINHUGH, Don**, 1552 14th N. E. (55), Sh. 6964.  
**REMEY, Mrs. Wm. B. (Mary)**, Rt. 1, Box 1395, Bremerton, Wash., 8035-J-1.  
**REYNOLDS, Floyd**, 26 Harrison St. (9).  
**RHOADS, Dale**. (Mail returned).  
**RICKARD, Tom**, 916 Lincoln St., Klamath Falls, Oregon.  
**RICKENBACH, Ella**, 1331 3rd Ave. (1), El. 8270; 204 30th So. (44), Mi. 5142.  
**RIGG, Raymond R.**, 4553 8th Ave. N. E. (5), Me. 5371.§  
**RIGG, Mrs. Raymond R.**, 4553 8th Ave. N. E. (5), Me. 5371.  
**RILEY, Jack N.**, 903 W. 60th (7), Su. 6293.  
**RINEHART, Robert R.**, 1607 5th Ave. W. (99), Ga. 1395.§\*‡

RING, Walter O., 2522 38th Ave. W. (99), Ga. 0687.

RISTE, Eyrllis, 8255 30th Ave. N. E. (5), Ke. 2140.

ROBERTS, David, 5030 19th N. E. (5), Ke. 1330.

ROBERTS, Mrs. Leda H., 4145 11th N. E. No. 15 (5).

ROBERTSON, John L., 1131 33rd No. (2), Ea. 4643.

ROBINSON, Beverly, 4327 E. 44th St. (5), Ve. 3227; Fi. 0249.

ROBINSON, E. Allen, 1334 Terry Ave. (1), Ma. 6323; Office, Gl. 1292.

ROEMER, Marian S., 1310 Minor Ave. (1), Se. 9094.

ROEPKE, Werner J., Rt. 2, Box 1000, Mercer Island, Wash. §\*

ROGERS, Dr. Philip M., 8915 42nd N. E. (5), Ve. 2649.

ROGERS, Philip W., 8915 42nd Ave. N. E. (5), Ve. 2649.

ROGERS, Ted A., 8915 42nd Ave. N. E. (5), Ve. 2649.

ROLLE, Rex, 1919 Calhoun (2), Ca. 1116.

ROLLER, Harry E., 3741 15th Ave. N. E. (5), Me. 0909.

ROLLER, Martha, 1020 E. Denny (22), Ea. 3398.

ROSECRANS, Jack, 9733 11th Ave. S.W. (6).

ROSENBERG, May, 1415 E. Olive (22), Ea. 9#55.

ROSENSTEIN, Walter, 6320 15th N. E. (5), Ke. 7190.

ROSS, Kenneth, 12044 8th N. W. (77).

ROSS, Marjorie, 12044 8th N. W. (77).

ROSS, Virginia, 100 Crockett St. (9), Ga. 9897.

ROTSCCHILD, Betty Padgett, Rt. 1, Box 219, Bellevue, Wash., Lakeside 36-W.

ROYER, Edgar, 5224 15th N. E. (5), Ke. 0414.

RUDDIMAN, Ronald, 5118 Arcade Bldg. (1), Se. 1450; 905 20th Ave. (22), Ea. 4727.

RUDY, Helen M., 235 Montgomery St. c/o Gen. Electric, San Francisco 6, Calif. §\*

REUTER, John G., Rt. 2, Box 319A, Kirkland, Wash.

REUTER, Kathleen S., Rt. 2, Box 319A, Kirkland, Wash.

REUTER, William, Rt. 2, Box 319A, Kirkland, Wash.; bus., El. 5450.

REUTER, Mrs. William, Rt. 2, Box 319A, Kirkland, Wash.

RUSSELL, Lowell, 1822 17th Ave. (22), Ea. 4049.

RUSSELL, Mary Ellen, 933 20th No. (2), Ea. 1426.

RYAN, Jack A., 1733 Sunset Ave. S. W. (6), We. 0954.

RYAN, G. Ruth, 5043 18th N. E. (5), Fi. 0695.

RYDER, Dorothy, 1105 Brooklyn Ave. (5), Me. 5971.

RYDER, Madalene, 1203 James St. (1), El. 5992.

RYKKEN, Jack A., 227 S. Forest St., Bellingham, Wash., Phone 2002.

SAFLEY, Dick N., 2227 22nd Ave. No. (2), Pr. 4517.

SALE, Donald F., Rt. 1, Box 188, Lopez, Wash.

SALE, Mrs. Donald F. (Vivian I.), Rt. 1, Box 188, Lopez, Wash.

SAMP, Marjorie E., 5230 35th Ave. S. W. (6), Av. 5464.

SAMUELSON, Evelyn M., 1529 10th Ave. W. (99), Ga. 1812.

SANDVIG, Mrs. Lawrence O. (Hazel), 100 W. Florentia (99), Al. 4756.

SAUNDERS, Pocetta, 2043 26th Ave. No. (2), Ea. 0915.

SCANDRETTE, Onas C., Fragaria, Wash.

SCARLATOS, Doris K., 118 20th Ave. No. (2), Pr. 3998.

SCARLATOS, Milton, 118 20th Ave. No. (2), Pr. 3998.

SCHAAL, Norbert J., 1410 Ray St. (9), Al. 2102.

SCHAAL, Mrs. Norbert J. (Weyana), 1410 Ray St. (9), Al. 2102; bus., Ga. 1918.

SCHAAL, Wm. R., 2860 No. 160th St. (88), Gl. 3838-J-11.

SCHAD, Theodore M., 2120 16th St. N. W., No. 607, Washington 9, D. C. §

SCHENK, Florence, 5831 Vassar Ave. (5), Ke. 2052.

SCHIESSL, Herbert A., 1755 No. 12th St. (33), Sh. 7105.

SCHINMAN, Lois J., 8314 Island Drive (8), La. 0548.

SCHINMAN, Ray C., 8314 Island Drive (8), La. 0548.

SCHMIDT, Elizabeth, 3301 York Road (14), Ra. 4675.

SCHMIDT, Fred H., Physics Dept., Univ. of Wash. (5), Me. 0630-Ext. 405.

SCHMIDT, Mrs. Fred, Physics Dept. Univ. of Wash. (5), Me. 0630-Ext. 405.

SCHOEDLER, Alice C., 4512 Brooklyn Ave. (5), Me. 2128.

SCHOENFELD, Minnie J., 7212 34th Ave. N. W. (7), He. 0345.

SCHOENIG, Pete, 17005 Hamlin Road (55), Sh. 6194.

SCHREINER, Betty, 5223 Kirkwood Place (3), Me. 9429.

SCHROEDER, La Vonne, 4221 Aikins Ave. (6), We. 8823.

SCHRUM, Louaine, 1218 Terry Ave., Apt. 110 (1), El. 6366.

SCHURMAN, Clark E., 5200 35th Ave. S. W. (6), Av. 0370.

SCHWABLAND, Jack, 4305 Densmore (3), Me. 9266. §\*

SCOTT, Mary J., 3029 W. 58th (7), Su. 2690.

SEIBERG, Frank J., 3220 Edmunds St. (8), La. 8392.

SECOY, Clyde, 904 Grand Ave., Everett, Wash., Ma. 10.

SEIDELHUBER, Robert, 4105 55th Ave. N. E. (5), Ke. 3810.

SEITZ, James, 56 Beaver St., San Francisco, Calif.

SENKLER, E. J., 1334 Terry Ave. (1), Ma. 6323.

SENOUR, Grant M., 1625 No. 185th St., Richmond Beach 1635.

SEVERIN, JoAnn, 4326 E. 41th St. (5), Ke. 5329.

SEVERIN, Roy T., 4326 E. 41th St. (5), Ke. 5329.

SHANSHY, Vernon E., 2468 Lorentz Pl. (9), Ga. 4687.

SHEEHAN, Jack E., 743 10th Ave. No. (2), Ea. 1116.

SHEEHAN, Mrs. Jack (Dorothy), 743 10th Ave. No. (2), Ea. 1116.

SHELLENBERGER, Allan, 722 9th Ave. (1), res., Se. 9350; bus., Se. 3100-Ext. 418.

SHELTON, Celia D., 6834 50th N. E. (5), Ke. 4773.

SHELTON, Mary E., 6834 50th N. E. (5), Ke. 4773.

SHEPHERD, Edward, 203 18th Ave. No. (2), Ea. 3236.

SHERMAN, Roland, Box 512 Bryn Mawr, Wash., Ra. 4977.

SHERMAN, Mrs. Roland (Kay), Box 512 Bryn Mawr, Wash., Ra. 4977.

SHINN, Thomas, 6011 Cycle Lane, Apt. 431 (6), Av. 3258.

SHINN, Mrs. Thomas (Hilda), 6011 Cycle Lane, Apt. 431 (6), Av. 3258.

SHOUSE, Eileen V., 2120 Park Road (5), Ke. 0100.

SIMMONS, Anna, 724 Rose St. (8), La. 2384.

SIMMONS, Chas. L., 1404 24th No. (2), Ea. 7011.

SIMMONS, Shirley J., 1404 24th No. (2), Ea. 7011.

SIMONDS, Virginia M., 2007 Ferry Ave. S. W. (6), We. 3738.

SIMONS, Ester A., P. O. Box 107 (11), El. 3108.

SIMPSON, David Patten, 3849 Cascadia Ave. (8), Ra. 4572. §

SIMPSON, Mildred, 11060 Sand Point Way (55).

SIPHERD, Robert, 5115 E. 45th St. (5), Ve. 5835.

SLATER, Harry S., Mercer Island, Wash., Ad. 5492.

SLATER, Mrs. Harry S. (Loretta), Mercer Island, Wash., Ad. 5492.

SLAUSON, H. L., 4837 Fontanelle St. (8), Ra. 7623.

SLAUSON, Mrs. H. L. (Morda C.), 4837 Fontanelle St. (8), Ra. 7523.

SLAUSON, James L., 4837 Fontanelle St. (8), Ra. 7623.

SLAUSON, Janet, 4837 Fontanelle St. (8), Ra. 7623.

SMITH, Brad, 5717 33rd Ave. N. E. (5), Ke. 7569.

SMITH, Donald, 2448 2nd Ave. W. (99), Al. 3251.

SMITH, Dorothy F., 2348 Alki Ave. (6), Av. 1387.

SMITH, Frances, 5232 Brooklyn Ave. (5), Ke. 3952.

SMITH, Mrs. Frederick C., 5717 33rd Ave. N. E. (5), Ke. 7569.

SMITH, Ho, M., P. O. Box 680 (11).

SMITH, Isabelle Mae, Rt. 5, Box 294, Port Orchard, Wash., phone 6479.

SMITH, Joseph H. (Mail returned).

SMITH, Ken W., Rt. 2, Box 496, Renton, Wash., Lakeside 4-4995.

SMITH, Mac, 1422 8th West (99), Ga. 7542.

SMITH, Marolyn, 1422 8th West (99), Ga. 7542.

SMITH, Robert T., 6714 35th Ave. S. W. (6), Av. 2864. §

SMITH, Mrs. Robert T., 6714 35th Ave. S. W. (6), Av. 2864.

SMITH, Walter W., 1727 W. 59th (7), Su. 6112.

SMITH, Mrs. Walter W. (Mac), 1727 W. 59th (7), Su. 6112.

SNIDER, Mary, 2640 Warsaw St. (8), Ra. 4414.

SNIDER, Roy A., 2640 Warsaw St. (8), Ra. 4414; El. 2334-Δ

SNIDER, Mrs. Roy A. (Lee), 2640 Warsaw St. (8), Ra. 4414.

SNIVELY, Howard B., 1120 21st Ave. No. (2), Ea. 6770. §

SNIVELY, Mrs. Howard B. (Cleda H.), 1120 21st Ave. No. (2), Ea. 6770.

SNIVELY, Dr. J. Howard, 309 E. Harrison St. (2), Ea. 7689.

SNIVELY, Robert B., 1120 21st Ave. No. (2), Ea. 6770. §

SOBIERALSKI, Antoni, 5954 49th S. W. (6), We. 8321.

SOBIERALSKI, Mrs. Antoni (Gwen), 5954 49th S. W. (6), We. 8321.

SODERLAND, Stanley C., 2013 Smith Tower (4), Ma. 1350; 5143 46th Ave. N.E. Ke. 7320.

SORENSEN, Karen, 1120 15th Ave. (22), Ea. 1676.

SORRELLS, Kenneth W., 217 Pine St. (1).

SPELLAR, J. B. Jr., Pebble Beach, Calif.

SPELLAR, Mrs. J. B. Jr., Pebble Beach, Calif.

SPELLMAN, M. J., 4230 Kenny St. (8), Bus., Ra. 0092.

SPENCER, Herbert I., 127 16th Ave. No. (2), Pr. 0045.

SPERLIN, Mrs. Claude W. (Wilma S.), 4105 Brooklyn Apt. 203 (5), Me. 8767.

SPICKARD, Dr. W. B., 1411 41st Ave. No. (2), Mi. 3223.

SPICKARD, Mrs. W. B., 1411 41st Ave. No. (2), Mi. 3223.

SPORER, Sophie (Mrs. Harry Dawson), 2120 Cedar St., Everett, Wash.

SPRING, Elliot B., P. O. Box 485, Shelton, Wash., 541-W.

SPRING, Mrs. Elliot B., P. O. Box 485, Shelton, Wash., 541-W.

SPRING, Ira, 512 1st Ave. No. (9), Al. 6383.

SPRING, Robert W., 703 17th Ave. (22), Ea. 6448; 512 1st No. (9), Al. 6383.

SPRING, Mrs. Robert W., 703 17th Ave. (22), Ea. 6448.

STABENCE, Thelma, 4235 Brooklyn Ave. (5), Ev. 0139.

**STACKPOLE, Mrs. Everett B.**, 1202 E. 50th (5), Ke. 1795.

STALEY, Herbert, 3313 Bella Vista Ave. (44), Ra. 1521. §

STANLEY, Motto G., 7314 N. Albina Ave., Portland 3, Ore.

STANTON, Antoinette, 3302 E. Mercer St. (2), Ea. 0068.

STANTON, Roland, 3302 E. Mercer St. (2), Ea. 0068.

STAPP, Agnes B., 18000 1st Ave. N. E. (55), Sh. 7274.

STARK, Richard C., 1500 8th W. (99), Al. 6868; bus., El. 5400-Ext. 6.

STARNETT, Fred, 4009 15th Ave. N. E. (5), Ev. 0565.

ST. AUBIN, Earl, 10725 Palatine (33), Gr. 4516. §Δ

STEDMAN, Mr. Cecil K., 2016 36th Ave. West (99), Ga. 7158.

STEMKE, Mary, 1008 6th Ave. No. (9), Ga. 1289.\*

STEPHEN, Nancy Ann, 5036 44th Ave. So. (8), Ra. 0602.

STEVENS, Betty, 1525 12th Ave. So. (44).

STEVENS, Beulah, 12530 30th N. E. (55), Sh. 8999. §

STILL, Dick, 6924 No. Portsmouth, Portland, Ore.

STILLMAN, Roberta L., 8008 Greenwood Ave., Apt 1 (3), He. 5528.

STIMMEL, Catherine, 1310 Minor Ave. (1), Se. 9091.

STIMMEL, Virginia L., 1310 Minor Ave. (1), Se. 9094.

ST. LOUIS, Lyle, 3239 45th Ave. S. W. (6), Av. 3511.

STOBIE, Helen, 5245 California Ave. (6), We. 6455.

STOKOE, Mrs. O. E. (Betty), 9402 40th Ave. N. E. (5), Ke. 2749. §

TOLLE, Walter J., 1610 2nd Ave. No. (9), Ga. 8499.

STOLTE, John W., 1802 E. 55th St. (5), Ke. 9498.

STOLZ, Kathryn. (Mail returned).

STONE, John H., 5236 Columbia Dr. (8), Ra. 3324.

STONE, Mrs. John (Ruth), 5236 Columbia Drive (8), Ra. 3324.

STONEMAN, A. Vernon, 635 S. W. 207th Pl. (66), Des Moines 4064; bus., El. 7520.

STODDY, Helen Mary, 615 W. Smith St. (99), Ga. 1654; bus., Ma. 2110.

STORVICK, Clara A., 215 N. 26th St., Corvallis, Ore.

STRAND, Sally, 7348 Seward Park Ave. (8), Ra. 0169.

**STREATOR, Gertrude Inez**, 1726 15th Ave. (22), Ca. 2210.

STRICKLAND, Emily, 431 Dayton Ave. (3), Ev. 0821.

STRIZEK, Ted, 2608 Boyer (2).

STUART, Mrs. H. E. (Eleanor), 2916 Dearborn (44), Ca. 6505.

STUART, Earl, 2916 Dearborn (44), Ca. 6505.

SUBAK, Carl H., 408 Marion St. (4), Se. 4516; Ke. 7421.

SULLEY, Jean, 516 13th No., No. 9 (2), Mi. 2978.

SULLIVAN, June H., School of Home Econ., Ore. State Coll., Corvallis, Ore. 620-Ext. 57.

SUNDLING, Doris M., 3807 11th N. E. (5), Me. 4235.

SUTHERMASTER, R. A., 1211 Rust Bldg., Tacoma 2, Wash. §

SUVER, Charles W., 2250 Bonair Dr. (6), Av. 3985.

SUVER, Phillip, 2250 Bonair Dr. (6), Av. 3985.

SWANSON, Nancy E., 4032 47th Ave. S. W. (6), We. 5987.

TALBOT, Gerald B., Box 1120, New Westminster, B. C., Canada. §\*\*

TARP, Le Roy S., 9736 49th Ave. N. E. (5), Ve. 0393.

TAVIS, Clara B., U. S. Marine Hosp. (44).

TAYLOR, Allan T., 5109 Alaska St. (8), Ra. 5566.

TAYLOR, Jerry, 1420 Bigelow No. (9), Al. 4614.

TAYLOR, Willard E., 502 Smith Tower Annex (4), El. 4422; 326 W. Mercer St., Al. 0897.

TAYLOR, Mrs. Willard E. (Bell), 502 Smith Tower Annex (4), El. 4422; 326 W. Mercer St., Al. 0897.

TERRY, Leanna, 4510 Brooklyn Ave. (5), Me. 5710.

TEVNS, Joan, 3453 60th Ave. S. W. (6), We. 2456.

TEVNS, Paul, 3453 60th Ave. S. W. (6), We. 2456.

THEE, Maxine, Selective Employment Agency, 337 Liberty Bldg., Yakima, Phone 8357.

THOMAS, Arthur D., 410 So. 68th, c/o C. A. Thomas, Tacoma, Wash.

THOMAS, Edgar A., c/o Weyerhaeuser Timber Co., R.F.D. No. 4, Box 253, Baw Faw, Chehalis, Wash.; P. O. Box 1172, Seattle 11, Ca. 1426.

THOMAS, Helen, 1057 Summit No. (2), Pr. 4008.

THOMPSON, Florene, 1323 Terry Ave., No. 102 (1), El. 9932.

THOMPSON, Roy E., 1828 5th Ave. West (99).  
 THOMPSON, Mrs. Roy E., 1828 5th Ave. West (99).  
 THOMPSON, Terry, 3803 42nd Ave. N. E. (5), Ke. 0060.  
 THOMSON, Duncan M., 8724 15th N. W. (7), He. 4741.  
 THORP, Diana, 4216 55th Ave. N. E. (5), Ke. 1218.  
 THULIN, Einar Jr., 110 Radcliff Road, Grassmere, Staten Island, New York.  
 THURBER, Muriel W., 3048 E. Laurelhurst Dr. (5), Fi. 0726.  
 TIBBALS, Mrs. Virginia, 3746 La Crescento Ave., Montrose, Calif.  
 TIEDT, Mrs. Frederick W., 2229 E. 80th St. (5), Ke. 3033.  
 TODD, C. F., 1117 Pine St. (1), El. 2843.  
 TODD, Jay, 4004 13th So. (8), Se. 0642.  
 TODD, Mrs. Jay (Helen), 4404 13th So. (8), Se. 0642. §\*  
 TODD, J. Ronald, 7337 19th N. E. (5), Ke. 0697.  
 TODD, Mrs. J. Ronald, 7337 19th N. E. (5), Ke. 0697.  
 TOEPEL, William C., 2344 Federal Ave. (2), Ca. 0073.  
 TOMLINSON, Major O. A., Regional Director National Park Service, Region No. Four, 601 Sheldon Bldg., San Francisco, Calif.  
 TOSTEVIN, Leslie W. (Mail returned).  
 TOSTEVIN, Mrs. Leslie W. (Mail returned).  
 TRAEGER, Robert H. (Mail returned).  
 TRETTER, Lee A., 821 Republic Bldg. (1), Ma. 6990.  
 TREVETHEN, Maxine, 2712 E. 54th St. (5).  
 TRONCA, William, 2506 30th So. (44), Ra. 6367.  
 TRUSCOTT, Ruth, 6342 Fauntleroy Ave. (6), Av. 7091.  
 TROHY, Peter, 1529 E. McGraw (2), Ca. 5077.  
 TUPPER, Edward B., 6231 34th Ave. N.E. (5), Ke. 3579.  
 TURNER, J. Dale, 5539 30th Ave. N. E. Ve. 3826.  
 TURNER, Molly, 5763 W. Orleans (6), We. 3746.  
 TURNER, Robert C., 2307 Walnut Ave. (6), We. 4743.  
 TURNER, Wilbur I., 4135 Ashworth Ave. (3), Me. 780.  
 UDDENBERG, Robert C., 3811 38th Ave. So. (8), La. 3545.  
 UEHLING, Edwin A., 5045 E. 70th St. (5), Ke. 8551.  
 UEHLING, Mrs. Edwin A., 5045 E. 70th St. (5), Ke. 8551.  
 ULRICKSON, Kenneth F., 6317 Linden Ave. (3), De. 1753.  
 UNCAPHER, True, 3302 Shore Drive (2), Ca. 6981.  
 UPHAM, John W., 1029 Summit Ave. No. (2), Fr. 5390.  
 UNDERHILL, Helen, 1703 Bellevue Ave. No. 18 (22), Mi. 1017; Mu. 5500-Ext. 254.  
 U'AN, Lucile, 1008 6th Ave. No. (9), Ga. 1289. §†††  
 URSIC, J. R., 911 2nd N. (9), Ga. 5455.  
 USHAKOFF, Sophia K., 4337 15th Ave. N. E. (5), Me. 0240; M. 1050.  
 VACHON, Ellis V., 1114 17th Ave. (22), Ca. 6428.  
 VANDENBERG, James, 14603 11th Ave. S. W. (66), Gl. 1541-J.  
 VANDIVER, June, 8645 Beacon Ave. (8), La. 6527.  
 VAN HOOSE, Herbert, 13231 Occidental (88).  
 VAN NUYS, Elsie, 1018 9th Ave. (4), El. 3304.  
 VARNES, Kathie, 6412 17th Ave. N. W. (7), Su. 3232.  
 VIGGERS, Margaret, 5256 36th Ave. S.W. (6), We. 8724.  
 VINCENT, Carol, 417 13th No. (2), Pr. 0387; Ma. 6480.  
 VOGT, H. Phillip, Rt. 3, Box 3057, Edmonds, Wash.  
 VOLIN, S. C., 505 2nd Ave. W. (99).  
 VON LOSSOW, Janet, 853 Gwinn Place (2), Ca. 0736.  
 WAGNER, Elsie, 5312 Beach Dr. (6), Av. 9327, Ma. 6000-Ext. 436.  
 WALES, Fern K., 8019 1st Ave. N. E. (5), Ke. 4992.  
 WALKER, Elizabeth, 2021 W. 58th St. (7).  
 WALKER, Harriett K., 1020 Seneca St. (1), Se. 2197; El. 3892. §\*  
 WALKER, Mickey, (Mail returned).  
 WALSH, Ellen, 6033 6th N. E. (5), Ve. 1090.  
 WALSH, Pat, 421 W. Ray St. (99), Al. 4203.  
 WARD, Virginia, 331 W. 77th (7), Su. 2682.  
 WARDLEIGH, Thomas H., 2317 No. 45th St., Apt. 2 (3).  
 WARNSTEDT, Herman, 2851 W. 59th St. (7), De. 2724; El. 0616. §  
 WARNSTEDT, Mrs. Herman C. (Phyllis), 2851 W. 59th St. (7), De. 2724. §  
 WASSON, James E., 1708 Hanford St. (44), Fr. 6290.  
 WASSON, Mrs. James E. (Nell), 1708 Hanford St. (44), Fr. 6290.  
 WATERBURY, Grace B., 1619 Belmont, Apt. 205 (22), Ca. 1374; El. 1585.  
 WATSON, Dwight, 15 Ward St. (9), Ga. 6073; Pr. 4114.  
 WEBER, R. W., 4511 30th Ave. W. (99), Ga. 5781. §  
 WEGENER, Alice E., Route 2, Vashon, Wash., Black 1201.  
 WEGENER, Helen H., Route 2, Vashon, Wash., Black 1201.  
 WEINGART, Alfred, Box 217, Burien, Wn.  
 WELCH, Armond, 3551 W. Ida (6).  
 WELSH, CHUCK, 3122 Portage Bay Pl. (2), Ca. 2889. §Δ\*\*  
 WELSH, Norman, 3122 Portage Bay Pl. (2), Ca. 2889. §Δ  
 WELLER, Mary, 2803 Mt. St. Helens Pl. (44), La. 4171.  
 WENNER, Blanche H., Women's University Club (4), El. 3714.  
 WENTWORTH, Genett, 7552 2nd Ave. N. E. (5), Ve. 9368.  
 WERTZ, Wilbur H., 531 No. 7th (3), He. 5570.  
 WESSEL, David, 103½ So. 4th Ave., Bozeman, Mont.  
 WEST, Barbara Jean, 6532 Seward Park Ave. (8), Ra. 5505.  
 WEST, Gerald W., 5004 17th Ave. N. E. (5), Ke. 4400.  
 WEST, Hubert S., 6532 Seward Park Ave. (8), Ra. 5505.  
 WEST, Mrs. Hubert S. (Blanche), 6532 Seward Park Ave. (8), Ra. 5505.  
 WESTERKAMM, Emily J., 4536 16th N.E. (5), Ve. 7324.  
 WESTIN, Alvin E., 1624 41st Ave. N. (2), Mi. 0036; Commercial Equip. Co., 401 Collins Bldg. (4). §  
 WHITE, Richard L., 1334 Terry (1), Ma. 6323  
 WHITFORD, Leigh, 2919 Fairview No. (2), Ca. 7029.  
 WHITING, James H., 8406 Island Dr. (8), Ra. 3718.  
 WHITING, Richard L., 8406 Island Dr. (8), Ra. 3718.  
 WHITING, Ted, 8406 Island Drive (8), Ra. 3718. A  
 WHITMAN, Claude E., 2701 California Ave. (6), We. 0660.  
 WHITNALL, Betty, 3959 15th Ave. N. E. (5), Ex. 1018.  
 WHITTAKER, Barney, 9802 44th Ave. S. W. (6), Av. 0362.  
 WHITTAKER, Jim, 9802 44th Ave. S. W. (6), Av. 0362. §  
 WHITTAKER, Louis, 9802 44th Ave. S.W. (6), Av. 0362. §  
 WICKS, Pauline, 5201 19th N. E. (5), Fi. 1542.  
 WICKS, Tim, 9621 54th Ave. So. (8), Ra. 9141.  
 WICKWARD, L. T., 3415 20th Ave. So. (44), Ra. 1048.  
 WIDRIG, Diana, 1515 Lakeside S. (44), Pr. 0539.  
 WIDRIG, Ralph, 1515 Lakeside So. (44), Pr. 0539.  
 WIDRIG, Richard D., 2714 34th So. (44), Ra. 1495.  
 WIESTER, Mary Ann, 705 E. 69th St. (5), Ve. 3167.  
 WILDE, Doris, 1519 E. Madison St. (22), Ca. 6658. §

- WILKE, Helen W., 4109 Arcade Bldg. (1), Ma. 6626.
- WILLEMIX, Wm. S., 5541 35th Ave. N.E. (5), Ke. 7423.
- WILGREGG, Patricia M., 3020 29th Ave. W. (99), Al. 6835.
- WILLIAMS, Paul M., 1119 Nob Hill Ave. (9), Ga. 9222.
- WILLIAMSON, Esther, 1102 8th Ave. (1), WILLNER, George, 3410 62nd S.W. (6).
- WILLNER, Mrs. George (Ellen), 3410 62nd S.W. (6).
- WILSON, Christina G., 2132 2nd Ave. (1), El. 5012.
- WILSON, Mrs. Elton C. (Harriet), 316 E. 51st (5), Ke. 6481.
- WILSON, Joseph W., 9006 Fauntleroy (6), We. 3722.
- WILSON, Kathleen H., 1707 E. Queen Anne Dr. (9), Al. 0169.
- WILTSE, Mrs. P. T., 2601 16th Ave. S.W. (6), We. 6965.
- WINDER, Arthur, 11512 1st N. W. (77), Gr. 8193; El. 4900-Local 607.\*\*†††
- WINDER, Mrs. Arthur (Alvild), 11512 1st N. W. (77), Gr. 8193.
- WING, William E. Jr., 16229 Maplewild (66), Gl. 3536-J-3 (715 Estrella, Walla Walla, Wash., until June 1).
- WINGROVE, Bettie, 6511 1st Ave. N. W. (7), Su. 4154.
- WINKLER, Wm. F., 813 29th Ave. So. (11), Pr. 9785.
- WINSHIP, Florence S., 159 E. Ontario St., Chicago 11, Ill.
- WINSLOW, Helen, 6302 18th N. E. (5), Ke. 3145.
- WINTER, Denis, 5557 Campbell Place (6), We. 2069.
- WISEMAN, Paul, Employment Security Dept., Olympia, Wash.
- WISHAAR, Donald P., 2131 10th Ave. W. (99), Ga. 4555.
- WITTE, Don, 4626 Eastern Ave. (3), Me. 2100.
- WOLF, Dolores.
- WOLFE, Katharine A., 907 E. 72nd Ave. (5), Ke. 0471.\*
- WOOD, Everett M., 9028 17th Ave. S.W. (6).
- WOODLAND, Gordon C., 1616 E. 47th (5), Ke. 2246.
- WOODS, Betty L., 5267 48th Ave. So. (8), Ra. 2577.
- WOOLSEY, Alfred F. Jr., 925 11th Ave. N. (2), Ea. 4999.
- WOOLSTON, Mrs. Howard, 1307 E. Boston (2), Ca. 2431.
- WOOLSTON, Marian, 1307 E. Boston St. (2), Ca. 2434.
- WOOTEN, Mary P., 6522 48th Ave. N. E. (5), Ve. 3695.
- WOOTON, Susan Jean, 6522 48th Ave. N. E. (5), Ve. 3695.
- WRICH, Alma E., 5722 31st N. E. (5), Ve. 5329.
- WRIGHT, Charles P., 3322 8th W. (99), Ga. 2703.
- WRIGHT, Dimne E., 762 3rd St. So., Kirkland, Kirkland 3926; Se. 0813.
- WRIGHT, Francis E., 3130 Franklin Ave. (2), Ca. 3285.\*
- WRIGHT, Janet, 4121 55th N. E. (5), Ve. 3521.
- WUNDERLING, Herman P., 5124 57th So. (8), Ra. 3960.\*\*
- WUNDERLING, Mrs. Herman P. (Margaret H.), 5124 57th So. (8), Ra. 3960.
- WYNNE, Grace, 2650 47th S.W. (6), Av. 3183; Ma. 2317.
- YATES, Lloyd Austin, 10215 35th S.W. (6), We. 5718.
- YEAGER, George E.
- YOUNG, A. B., c/o Graybar Electric Co., King & Occidental Sts. (1), Ma. 4635.
- YOUNG, Elizabeth, 957 12th No. (2), Ca. 6020.Δ
- YOUNG, James, 957 12th No. (20), Ca. 6020.
- ZIMMER, Hugo, 630 W. Mercer Pl. (99), Al. 3676.
- ZIMMERMAN, Mary Lou, 4427 55th N.E. (5).
- EVERETT MEMBERSHIP**
- ANDERSON, Myrtle, Box 54, Mukilteo, Wash., West 2315.
- ANDERSON, Mrs. Rae, 2513 Cedar St., Black 98.†††
- ANDERSON, William M., 4723 Carleton Road.
- ANDERSON, Mrs. William M. (Grace), 4723 Carleton Road.
- ARNOLD, Scott W., 517 Seneca St., Seattle 1.
- BAILEY, Arthur, Monroe, Wash., phone: 2101.‡
- BAILEY, Bernice E., Bell's Ct., Blue 612.
- BAILEY, Josephine G., Rt. 4, Box 522, So. 2402.
- BANKS, Harold N., Box 376, Monroe, Wash., 2126.
- BANKS, Harold Jr., Box 376, Monroe, Wash., 2126.
- BANKS, Wennetta W., Box 376, Monroe, Wash., 2126.
- BANKS, Winifred S., Providence Hosp. School of Nursing, Everett Home, Box 376, Monroe, Wash.
- BENNETT, Dorothy J., Monroe, Wash., phone 2801.
- BENNETT, Harry T., 240 No. Kelsey St., Monroe, Wash., 2801.
- BENSON, Naomi A., Rt. 5, Box 125, White 79-W.
- BERGGE, Richard Waldon, 2512 Rucker, Black 379.
- BLUEMKE, Fred J., 2209 Virginia, Red 618.
- BROWN, Beulah, 3931 Colby Ave., Orange 90.
- BUELER, Hilda, 1825 Rucker St., Red 729.†††
- BURT, Natalie J., Box 891, Edmonds, Wn.
- CARRUTHERS, Jerralee, 721 Niles Ave., Black 1239.
- CHAPMAN, Kenneth, 3412 Bell, White 1146.†††
- CHURCH, Geo. A., 3007 Hoyt Ave., Red 1409; Ma. 1010.
- COCKBURN, Charles G., Lake Stevens, Wash., E. 680.
- COOPER, Leslie R., 210 Colby Bldg.
- CORBIN, Noelle, 2620 Grand Ave., White 1211.
- CRAYTON, Catherine, The Mayfair, White 665.
- DAVIS, C. O., 1729 Broadway.
- DAVIS, Mrs. C. O., 1729 Broadway.
- DAY, Russell F., 1602 Fifth, Snohomish, Wash., Snohomish 3712.
- DAY, Mrs. Russell F. (Marjorie H.), 1602 5th, Snohomish, Wash., Snohomish 3712.
- DENNIS, Janet Rae, (Mail returned).
- DENNIS, Lethene, (Mail returned).
- DENNIS, Mrs. Mae, (Mail returned).
- DOPH, Albert C., 2805 19th St., Black 720.
- DOPH, Mrs. A. C. (Adelsa), 2805 19th St., Black 720.
- DOPH, James, 2805 19th St., Black 720.
- DOPH, Marilyn Lea, 2805 19th St., Black 720.
- DOPH, William S., 2805 19th St., Black 720.
- EASTON, Inez, Granite Falls, Wash.†††
- EDER, Frank M., 2627 Rucker Ave., White 1343.‡
- EDER, Mrs. Frank M., 2627 Rucker Ave., White 1343.‡
- EID, Frithjof L., 3102 8th St., Black 305.
- EID, Paula, 3102 8th St., Black 305.
- FELDER, Herman, P. O. Box 633, Main 482-R.§\*‡
- FELDER, Mrs. Herman, P. O. Box 633, Main 482-R.
- FREED, George J., 4532 3rd St.
- GLEASON, Byron T., Route 1, Box 81, E. 2919.
- HANSON, Roselyn T., 23 W. Galer, Apt. 301, Seattle 99, Ca. 4051.
- HIRMAN, Leona J., 1317 Rucker Ave., White 1528; Main 776.
- HOOPER, Margaret, 2322 Broadway.
- HUDSON, Mabel C., 2632 Rucker Ave., No. 34, Red 1162.
- HUTTON, Robert C., Star Route, Marysville, Wash.
- JESCHKE, Mrs. William B., 1609 Fulton St., White 875.
- JESCHKE, William B., 1609 Fulton St., White 875.

JOHNSON, Violet, 1317 Rucker, White 1528; Main 117.  
 JONES, C. S., 520 Pilchuck Path, Red 1685.  
 JONES, Mrs. C. S., 520 Pilchuck Path, Red 1685.  
 JONES, Melva, 520 Pilchuck Path, Red. 1685.  
 KOHNE, Gretchen, 3202 Laurel Drive, Blue 464.  
 KOHNE, Katrine, 3202 Laurel Drive, Blue 464.  
 KOHNE, Russell A., 3202 Laurel Drive, Blue 464.  
 KOHNE, Mrs. Russell A., 3202 Laurel Drive, Blue 464.  
 LAWRENCE, Louise, 1810 14th, Black 289.  
 LEHMAN, Christian H., 3830 Federal Ave. Black 121; Main 187.†††  
 LEHMANN, John, 3527 Hoyt Ave., Red 982.†††  
 LOOMIS, Mrs. Myrtle, General Delivery, Marysville, Wash., Phone 3551.  
 MATTHEWS, Bruce C., 2608 Rucker Ave., Black 716.  
 MATTHEWS, Mrs. Bruce C., 2608 Rucker Ave., Black 716.  
 McBAIN, Mabel E., Bell's Court, White, 1197.†  
 NELSON, Henry, Box 198, Lowell, Wash., Black 1863.  
 ODEGARD, Paul N., 37th & Broadway.†  
 PAPRITZ, Jack, Rt. 5, West 2375.  
 PAULSON, Pauline, 555 Pilchuck Path.  
 PYEATT, Lyle E., Route 1, Ferndale, Wash.  
 RATLIFF, A. P. Jr., 3027 Lambord, Black 528.  
 RATLIFF, Mrs. A. P. Jr., 3027 Lombard, Black 528.  
 REFL, Rita M., Rt. 1, Box 219, Hartford, Wash.  
 ROUTLEDGE, Mary M., 1523 Colby Ave., Blue 1327.  
 SCOTT, Celia Mae, 1802 Pacific Ave. No. 6.  
 SHELDON, C. G., 3205 E. Lester St., Tucson, Arizona.†††  
 SHORROCK, Paul, P. O. Box 126, Snohomish, Wash.\*\*  
 SHRIVER, Carroll, 819 6th Ave. No., Seattle 9, Ga. 7789.  
 SIEVERS, Harold, 1732 Colby, Red 1536.†††  
 STOWELL, Joyce, (Mail returned).  
 TAIT, Donald R., Rt. 1, Box 59, Ea. 2207.  
 TAYLOR, Jane E., The Claremont, Apt. 308, Red 1237.  
 THOMPSON, Nan, Madrona Apts., No. 34, Red 1162.  
 URAN, C. Gordon, Rt. 3, Snohomish, Wn., Phone 4135.††††  
 URAN, Mrs. C. Gordon (Johanna), Rt. 3, Snohomish, Wash., Phone 4135.\*\*††††  
 VanBROCKLIN, Dr. H. L., 110 Lewis St. Monroe, Wash.  
 VAN STONE, Edward Lair, 3012 Hoyt Ave., White 1459.  
 WHELAN, Alden B., Coupeville, Washington.†††  
 WIDMER, Vivian, 1411 18th St., Everett, Wash., Black 1555.  
 WILSON, Emily C., c/o Snohomish County Library, Everett, Main 931.  
 ZIMMERMAN, Rosa, Madrona Apts.

#### TACOMA MEMBERSHIP

(Address and phone number are Tacoma unless otherwise stated)

AARESTED, Gunhild, 431 Broadway, Apt. 608 (3), Ma. 8206.  
 ALBRECHT, Bob, 622 So. Grant (6), Ma. 3504.  
 ALLEN, Jack, 1018 So. Jay St. (3), Ma. 2065.  
 ALLEN, Mary Caroline (Mrs. Jack B.), 1018 So. Jay St. (3), Ma. 2065.  
 ALTES, Mildred E., 802 N. Pine (6), Pr. 7220; Ga. 4461.  
 ANDERSON, Fern D., 620 No. C St. (3).  
 BACKMANN, Gretchen, 5231 So. Warner (8), Ga. 5765.  
 BAIR, Julia, 3510 No. Mason St. (7), Pr. 3759.  
 BAKER, Dwight C., 3236 N.E. 18th, Portland, Ore.

BARRY, Mrs. Cornelius, 802 14th S. E., Puyallup, Wash., Phone 2750.  
 BATE, Dayrell, 2151 No. 86th St. Seattle 3.  
 BAYHA, F. C., 1939 E St. (3), Br. 1898.  
 BENJAMIN, Rial, 2036 Tacoma Rd., Puyallup, Wash., phone 6-1098.  
 BENJAMIN, Mrs. Rial (Frances), 2036 Tacoma Rd., Puyallup, Wash., 6-1098.  
 BERCHTOLD, Monica E., 1103 So. G St. (3), Ma. 7513.  
 BICKFORD, Richard F., P. O. Box 688, Centralia, Wash.  
 BOE, Alice, 1009 6th Ave. (3), Ma. 0477. Centralia, Wash.  
 BOND, Alice C., 620 No. C St. (2).  
 BONDY, Ferd, 1916 So. Washington (6), Pr. 7878.  
 BONDY, Mrs. Ferd, 1916 So. Washington (6), Pr. 7878.  
 BROWN, Amalee, 2224 No. Puget Sound (7), Pr. 6334.  
 BROWNE, Charles B., 1022 So. Peabody St., Port Angeles, Wash., Phone 892-W.  
 BRUNS, Frances E., 1421 Division, Ma. 6242.  
 BUDIL, Bernadine, 806 So. Proctor (6), Pr. 6066.  
 BUDIL, Elwood, 806 So. Proctor (6), Pr. 6066.  
 BUDIL, Mrs. Elwood, 806 So. Proctor (6), Ma. 3890.  
 CAMERON, CRISSIE, 805 No. J St. (3), Br. 3532.  
 CARPER, Robert T., 11280 Marine View Drive S.W., Seattle 66, Wn., Gl. 2297-W.  
 CARTER, John W., 3909 No. 14th St. (6), Pr. 4546.†††  
 CHAMBERS, J. Mae, 801 So. G St. (3), Br. 1967.  
 CORBIT, Fred A., 1142 Market St. (3), Pr. 8915; Ma. 3346.  
 CORBIT, Mrs. Fred A., 1142 Market St. (3), Pr. 8915; Ma. 3346.  
 COWLES, Alice, 911 So. 13th St. (3), Br. 6439.  
 CRENSHAW, Giver Robert. (Mail returned).  
 CUTTER, Effie Annie, 933 So. Sheridan Ave. (6), Ma. 5450.  
 DODGE, Florence F., 5201 So. I St. (8), Ga. 7604.  
 DODGE, Thomas E., 3325 No. 31st St. (7), Pr. 5332.††  
 DODGE, Mrs. Thomas E., 3325 No. 31st St. (7), Pr. 5332.††  
 DRUES, Edward, 922 No. Ainsworth Ave. (6), Ma. 6282§  
 DRUES, Dr. I. A., 922 No. Ainsworth (6), Ma. 6282.  
 DRUES, Mrs. I. A., 922 No. Ainsworth Ave. (6), Ma. 6282.  
 DRUES, Richard, 922 No. Ainsworth Ave. (6), Ma. 6282.  
 ELLIS, Lael, 104 No. Sherman, Olympia, Wash., Phone 4092.  
 EWING, Mrs. O. D., 1942 Fawcett Ave. (3), Ma. 2646.  
 EWING, O. D., 1942 Fawcett Ave. (3), Ma. 2646.  
 FASTG, Lester H., 3713 No. 22nd (7), Pr. 5254.  
 FEATHERS, Mrs. Winifred, 618 E. 35th (4), Br. 3346.  
 FEATHERS, Raymond, 618 E. 35th (4), Br. 3346.  
 FITZWILLIAMS, Nancy, Annie Wright Seminary (3), Br. 2205.  
 FOLTZ, Laura A., 3710 Spokane (4), Ga. 3918.  
 FOREMAN, Donn, 3505 Olympic Blvd. (6).  
 FORSBECK, Marilou, 1210 No. Alder, Pr. 4471.  
 FRASER, Alice, 4015 No. 25th St. (7), Pr. 1438.  
 FREDERICK, W. V., 711 McKinley Ave., Ha. 9102.†††  
 FRIES, Mary A., 3809 No. 35th (7), Pr. 3653.  
 FULLER, Jean H., 1302 No. Proctor (6), Pr. 4518.  
 GALLAGHER, Jack, Dash Point, Wash., Phone Yu. 9287.  
 GALLAGHER, Betty Lou, 3601 No. 36th (7), Sk. 2185.  
 GALLAGHER, Katherine, 3601 No. 36th (7), Sk. 2185.  
 GALLAGHER, Leo, 3601 No. 36th (7), Sk. 2185.\*††

**GARNER, Clarence A.**, 511 No. C St. (2), Ma. 5326.††  
**GILMORE, Roger J.** (Mail returned).  
**GJUKA, Earl**, Rt. 2, Box 481.§  
**GOETTLING, Robert F.**, 810 No. Sheridan (3), Ma. 5931.†  
**GOETTLING, Mrs. Robert** (Martha), 810 No. Sheridan (3), Ma. 5931.  
**GOODMAN, Edith G.**, 1120 E. 70th St. (4), Ga. 8815.§  
**GOODMAN, Keith D.**, 1120 E. 70th St. (4), Ga. 8815.  
**GOODMAN, Mrs. Keith D.** (Frances), 1120 E. 70th St. (4), Ga. 8815.  
**GOODMAN, Marjorie M.**, 4337 15th N. E., Seattle 5, Me. 0240.  
**GROUT, Amy G.**, 3209 No. 15th (6), Pr. 5197.  
**HAAGEN, Kenneth**, 4017 Fawcett Ave. (8), Ga. 3544.  
**HAIRGROVE, Dorothy**, 3415 No. 19th (8), Pr. 5469.  
**HAND, Amos W.**, 1912 Fawcett Ave. (3), Ma. 2646.  
**HAUCK, Hazel M.**, N. Y. State College of Home Econ., Ithaca, N. Y.  
**HEATON, Carl E.**, 3414 No. 26th St. (7), Pr. 7601.  
**JACKSON, Ann E.**, 1712 So. 57th St. (8), Ga. 2682§  
**JACKSON, Ralph**, 9316 Washington Blvd. S. W. (9), La. 2688.  
**JACKSON, Harry**, 1501 No. Cedar (6), Pr. 5269.  
**JACKSON, Mrs. Velma**, 1501 No. Cedar (6), Pr. 5269.  
**JEVETT, Helen Mar.**, 302 So. K St. (3), Ma. 1181.  
**JUDD, Norma**, 3716 No. 26th (7), Pr. 7037.§  
**KELLOGG, Stella**, 3940 No. 31st (7), Pr. 2366.†  
**KELLY, Albert A.**, 4801 No. 10th St. (6), Pr. 4194.  
**KELLY, Mrs. Albert** (Hazel), 4801 No. 10th (6), Pr. 4194.  
**KELLY, Mrs. Albert** (Hazel), 4801 No. 10th (6), Pr. 4194.  
**KILMER, Charlie**, 506 So. Jay St. (3).  
**KILMER, W. W.**, 1006 No. M St. (3), Ma. 8098; 1128 Market, Ma. 9560.  
**KILMER, Mrs. W. W.** (Inez), 1006 No. M St. (3), Ma. 8098.  
**KIMBROUGH, Ada**, 701 E. Thomas St. (2), Seattle bus; Se. 4352-Ext. 245.†  
**KIZER, R. B.**, 619 Elizabeth St., Sumner Wash.  
**KLUMB, Donald E.** (Mail returned).  
**KLUMB, Mrs. Donald E.** (Mail returned).  
**KUETHE, Luella**, 405 6th Ave., No. 407 (3), Br. 9291.§  
**LaCHAPPELLE, Ed.**, 205 No. Tacoma Ave. (3), Ma. 2033.  
**LaCHAPPELLE, Mary Lou**, 205 No. Tacoma Ave. (3), Ma. 2033.  
**LANGHAM, Marie**, 1019 Fidelity Bldg. (2), Ma. 0248; res., La. 2874.††  
**LENHAM, Mrs. Bertha**, Annie Wright Seminary (3), Br. 2204.  
**LILLY, Jessie I.**, 417 No. L St. (3), Ma. 7572.  
**LIND, Robert V.**, 619 So. Union Ave. (6), Pr. 6624.§  
**LITTLE, Willard G.**, 2219 No. Washington Ave. (7), Pr. 6589.  
**LONG, Isabel**, 232 Quincy Ave., Long Beach (3), Calif.  
**LUND, Ture A.**, Rt. 6, Box 209G, Tacoma, Yu. 9204.  
**LUND, Mrs. Ture A.**, Rt. 6, Box 209G, Tacoma, Yu. 9204.  
**MacLEAN, Frances A.**, Rt. 1, Box 438, Puyallup, Wash., Wa. 8150.  
**MARKER, Martin H.**, 8406 So. Tacoma Way (3), Ga. 6809.  
**MATHEWS, J. M.**, P. O. Box 5, Tacoma, Wash., Ma. 6165.  
**McCONIHE, Ruth N.**, 5102 No. 39th St. (7), Pr. 5240.  
**McKAY, Helen**, Annie Wright Seminary (3), Br. 2205.  
**McKENNEY, Mary L.**, 308 So. I St. (3), Ma. 7894.  
**McQUARRIE, Frances**, 820½ So. Lawrence (6), Pr. 7926.  
**McQUARRIE, Jennie S.**, 820½ So. Lawrence (6), Pr. 7926.  
**MILLARD, Elaine**, 4537 12th Ave. N. E. (5).  
**MOORHEAD, Warren L.**, Route 4, Box 6, Puyallup, Wash., Puyallup 5954.  
**MOORHEAD, Mrs. Warren L.**, Route 4, Box 6, Puyallup, Wash., Puyallup 5954.  
**MOSESON, Norman**, 5042 So. State (8), Ga. 9236.  
**MOSESON, Mrs. Norman**, 5042 So. State St. (8), Ga. 9236.  
**MURRAY, Joe G.**, 3802 No. 38th St. (7), Pr. 3787.  
**MURRAY, Mrs. Joe G.** (Myra S.), 3802 No. 38th St. (7), Pr. 3787.  
**NEWCOMER, Dorothy M.**, 416 So. M St. (3), Ma. 2639.  
**NORTHCUTT, Jessie Ona**, 229 So. 54th St., Ga. 3574.  
**OGREN, Clarence A.**, 1839 Porter St., Enumclaw, Wash.  
**PATRED, Edward P.**, 604 Chennault Ave., Hoquiam, Wash., Hoquiam 549.  
**PHILBROOK, E. H.**, 223 So. Tacoma Ave. (3).  
**PINKHAM, Mrs. Marion**, 400 No. Fourth St. (3).  
**POLLOCK, Robert**, 1511 Ridgeroad, Shelton, Wash.  
**PRICE, Mrs. Irene Ru**, 400 No. Fourth St. (3).  
**PRYOR, Kenneth G.**, 3815 No. 36th St. (7), Pr. 7417.§††  
**RAMSEY, Wilmot**, Box 1083, Olympia, Wash., phone 6767.  
**RANDALL, Catherine**, 601 Bernice Bldg. (2), Ma. 0050.  
**RASSMUSSEN, Gertrude Snow**, 1911 No. Proctor (7), Pr. 5261.†  
**RAVER, Floyd M.**, 501 Perkins Bldg. (2), Br. 3344.§  
**RAVER, Lois**, 1104 No. Cedar St. (6), Pr. 3113.§  
**REUTER, Mrs. Carl T.** (Eleanor), 203 No. Hall, Grangeville, Idaho.†  
**RICHARDS, Andrews**, 310 So. 16th (8), Pr. 2444.  
**RICHARDSON, Florence E.**, 3102 No. 30th St. (7), Pr. 3395.  
**RICHARDSON, Ingels**, 3102 No. 30th St. (7), Pr. 3395.  
**RITCHIE, Leroy S.**, 3121 No. 9th St. (6), Pr. 8702.  
**ROBISON, Robert D.**, Rt. 9, Box 139-C, Fircrest, Wash.  
**RUISS, Walter G.**, 3520 No. Gove (7), Pr. 8762.  
**RUISS, Mrs. Walter G.**, 3520 No. Gove (7), Pr. 8762.  
**SCHENEK, Fred B.**, Rt. 6, Box 202, Yu. 9485.  
**SCOTT, Richard B.**, 107 So. Gee (3), Ma. 5569.  
**SCOTT, Mrs. Richard B.** (Gene M.), 107 So. Gee (3), Ma. 5569.  
**SENNER, George**, 6526 Pacific Ave. (4).  
**SEYMOUR, Mrs. Wm. W.**, 609 No. Chestnut, Ellensburg, Wash.  
**SHERRY, Harold**, 1915 So. 54th (8), Ga. 5456.  
**SHERRY, Mrs. Harold**, 1915 So. 54th (8), Ga. 5456.  
**SIMMONDS, Eva**, 307 So. 9th St. (2), Ma. 3884.  
**SLADE, Irene**, 3516 No. Union (7), Pr. 6645.  
**SOWLES, Earl**, 1506 So. 56th St. (8), Ga. 4124.  
**SPERRY, Col. Clarence E.**, 30 K Street, Seaside Park, N. J.  
**STACHER, Arthur A.**, 905 Fidelity Bldg. (2), Ma. 5463; 252 So. Stadium Way, Ma. 0653.  
**STACHER, Mrs. Arthur**, 252 So. Stadium Way, Ma. 0653.  
**STANDAERT, Geraldine**, Rt. 5, Box 5, Kent, Wash., 301-M; 1019 James St., Seattle (4), El. 9724.  
**STEWART, Clayton**, 3423 So. 11th St. (6), Pr. 5643.  
**STIDWELL, Robert**, 1421 Division, Ma. 6242.  
**ST. JOHN, Mary L.**, Annie Wright Seminary (3), Br. 2205.  
**STRATTON, Lt. John N.**, 970 CIC Det. Region I, APO 151, c/o P. M. New York, N. Y.  
**SUNNELL, Agnes**, 431 Broadway, No. 608 (3), Ma. 8206.



- SUSTMAN, Olive M., 615 So. 7th St. (3).  
 SYLVESTER, Pegeen, Puyallup Public Library, Puyallup, Wash.; home phone 77; bus. 3447.  
 THOMAS, Jessie O., Box 1654, Ma. 9181, 410 Sixth Ave., Ma. 0050.†  
 THOMAS, Richard C., 231 So. 70th St. (4). Ga. 4150.  
 TILTON, Douglas L., 5133 No. Defiance (7), Pr. 0563.  
 ULRICH, Marjorie K., 214 Old Mint Bldg., 5th & Mission, San Francisco 3, Calif.  
 VAN DYKE, Eva L., 211 No. J Street (3), Ma. 2452.  
 VAUGHN, LeRoy R., 13529 1st Ave. N.E., Seattle 55, Wash.  
 VAUGHT, Mildred, 1319 So. I St. (3), Br. 5243.  
 WATEROUS, Mary Frances, Annie Wright Seminary (3), Br. 2205.  
 WATERS, Ruth L., 4520 East C St. (8), Ga. 0187.§  
 WATTS, Thomas, 4015 So. L St. (8), Ga. 5358.  
 WINTERTON, M. G., P. O. Box 337, (1).  
 WISLICENUS, Brunhilde, 3502 No. 29th (7), Pr. 6625.††  
 WISLICENUS, Gustav A., 3502 No. 29th (7), Pr. 6625.††  
 WISLICENUS, Mrs. G. A., 3502 No. 29th (7), Pr. 6625.  
 WONDERS, Emerson, c/o Yakima Meat Market, 1126 Market St. (3), Ma. 6202; 3411 No. 22nd, Pr. 2250.†  
 WOOD, Agnes, Rt. 11, Box 19, Tacoma.  
 YOUNG, Clara H., 2502 So. 40th (8), Ga. 7548.  
 YOUNG, Ethel M., 3810 No. 12th St. (6), Pr. 8191.  
 YOUNG, Margaret S., 3810 No. 12th St. (6), Pr. 8191.

## *Aiguilles & Monoliths*

(Continued from Page 10)

ately shouted back that the route was clear to the summit and Fred and I literally ran up the slab to verify the good news. Fred chopped across glare ice patches and at 7 p. m. we were on top admiring a beautiful sunset. We descended via the regular route and arrived back in camp well after dark.

Two days of questionable weather then passed and we spent our time making a reconnaissance of the route on Snowpatch. However, the fourth day was clear as a north wind had sprung up and we quickly made off for the spire. The rock was wonderful, the weather likewise, and the climb was most enjoyable. The overhanging traverse and the vein pitch were considered to be the most interesting parts of the route, demanding a knowledge of technical and advanced methods of rock climbing. The entire ascent was an excellent example of a long, difficult rock climb and is quite justly described by Raffi Bedayan in his article of the first ascent.<sup>1</sup> We were the third party to sign the small register on top. Our climbing time was five and one-half hours from the pinnacle col to the summit. We removed no less than 12 pitons, besides those which we put in, relics of previous climbs and attempts.

The next day we moved camp almost to the summit of Crescent Peak, climbing all six peaks of the mountain that afternoon. The following morning we were off for Bugaboo. We climbed by the regular route, as our proposed new route was obviously hopeless. The weather that day was very clear and the entire horizon for 360 degrees was an inspiring maze of snowy peaks.

On the next and last day we climbed Marmolata, building an enormous cairn on its summit to replace the tiny one we found there. That afternoon we returned to camp to find that the snafflehounds had done a thorough job of cleaning it up for us.

Our climbing tour was now in its final hours and as we made our way down the moraine of the Bugaboo Glacier our thoughts drifted back to the many aiguilles and monoliths on which we had had the pleasure to practice the art of mountaineering.



## *Accident Prevention*

Continued from Inside Front Cover

ment was carried by the party involved. In these cases accident prevention becomes a problem of public morality and education.

Within our organization we can control training. Through intelligent programing and diligent effort the Mountaineers have developed a climbing course that is most outstanding. By recently sponsoring a mountaineering conference and setting up a regional mountaineering rescue and safety council, the efforts of all agencies have been shaped to pierce the armor of public ignorance and make mountaineering and skiing "know how" available to all.

The road to safe skiing and mountaineering is a long one. There are many obstacles and faulty concepts to be overcome. Too many mountaineers subscribe to the "Six Murderous Beliefs" as set forth by Mr. Dearborn of the National Safety Council. They assume that the accident will happen to the other fellow but not to them, they believe that when "your number is up" you are going to have an accident, they feel that the law of averages relates to accidents, they state that "accidents are the price paid for progress," they hold that being cautious is cowardly (the "Spirit of '76" concept) or they sincerely feel that an accident is an act of God. We know that these concepts can be murderous. We know that most accidents can be prevented.

It is the individual responsibility of all of us who ski and climb to prevent mountaineering accidents. The leader of a climb has the responsibility of his rope or group but no leader can be criticized for the carelessness of his rope mates. Remember the words "individual responsibility." You are responsible for your actions and your safety and you will be the one who suffers if you fail in your duty and have an accident.

Our club, the Mountaineers, has established an outstanding tradition in Northwest mountaineering. Our reputation is well respected throughout the United States. The accomplishments of our members are known and talked about wherever members of the "faith" congregate. Let's uphold that tradition! Let's avoid drawing criticism to our club by reckless climbing. Remember, a mountaineering accident usually denotes ignorance, carelessness and poor climbing, none of which can be condoned by an organization such as ours.

